Brier Patch

1948

Joe Cadet's Diary

THE Brier Patch

1948

Volume XXVII

ANNUAL PUBLICATION OF GREENBRIER MILITARY SCHOOL

Lewisburg . . . . . West Virginia

JACK KISHPAUGH, *Editor-in-Chief* :: CHARLES FLOYD, *Business Manager*

Foreword

This year we have endeavored to build a book that will be a treasured souvenir of your days at Greenbrier. This is a book of memories—memories of sunshine and shadow—memories of the many friendships you have made here. We have shown you in military formation, in the recreation room, on the athletic field, in your home for nine months—your own room. All the significant features of the school year have gone into your 1948 Brier Patch.

May you leave "The Brier" with an occasional glance back at the boys left behind, who will soon be doing the same. Take your year book in hand at various times. You will receive a bit of cheer when you feel blue.

It is the sincere hope of the entire staff and the faculty adviser that you will be pleased with your fellow cadets' efforts in editing this book. May it bring you a smile or two. May it bring you a tear or two. May it add to the prestige of the school.

Trials and tribulations of Joe Cadet

Contents

THE FACULTY
CLASSES
ATHLETICS
MILITARY
ACTIVITIES
FEATURES

We

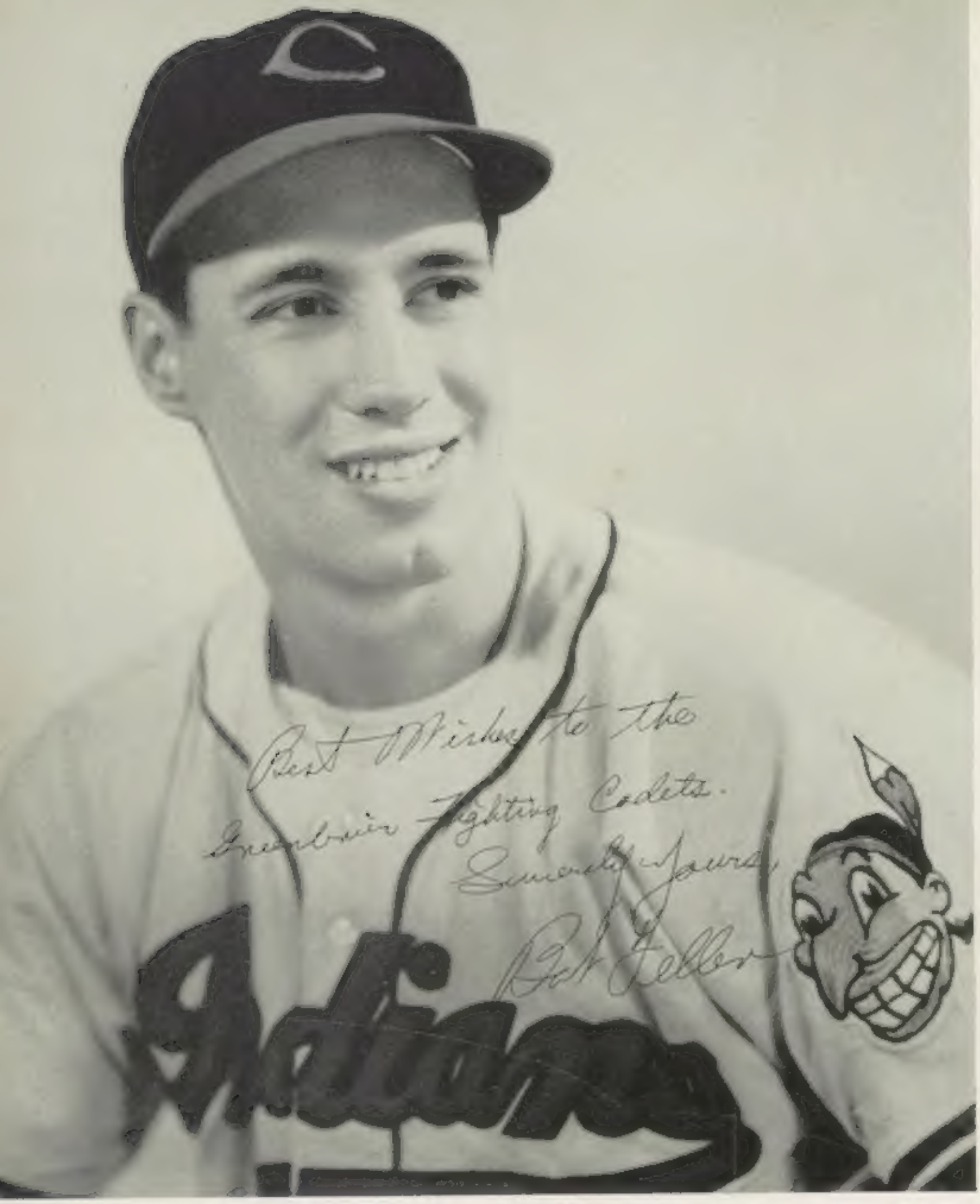

Bob Feller

He served in the armed forces of our country, resumed a brilliant athletic career to lead pitchers of both leagues in 1947, is one of the truly great baseball players of all time. But more than that—he recognizes his responsibilities to the youth of our nation, and is giving his time and effort to the work of fighting juvenile delinquency to help American boys grow into manhood as better citizens of our country. On behalf of the Corps of Cadets, we are proud to render our ANNUAL SALUTE *to an all-round good fellow—Bob Feller.*

Salute

CLEVELAND INDIANS

CLEVELAND BASEBALL CORPORATION

THE STADIUM, CLEVELAND 13, OHIO

[illegible]

The Corps of Cadets
[illegible] Military School
[illegible], West Virginia

Gentlemen:

Thank you for your Annual [illegible]!

[illegible] honorable tr[illegible]
[illegible] you, [illegible] you learn at
[illegible] to the
[illegible] of
[illegible] country [illegible]

[illegible] you [illegible]

[illegible]

[illegible] ly yours,

Bob Feller

Bob Feller

MAJOR DONALD PEYTON BARTHOLOMEW

Dedication

It is our privilege to dedicate this volume of the Brier Patch to one who has always been a good sport as well as a true sportsman, a conscientious instructor and an able coach, and a friend to all cadets—MAJOR DONALD P. BARTHOLOMEW.

Mrs. W. M. Kishpaugh

HERSEY, PENNSYLVANIA

Sponsor of the 1948 Brier Patch

—From an oil painting

The Eighteenth Annual HALL *of* FAME

Each year at commencement time the school authorities makes an exhaustive study of the records and names three cadets, of School standing, character and his contribution to leader. Their names are carved on the perpetual roll in the school's main hallway, reprinted each year in the BRIER PATCH together with those of new initiates.

1931

CADET MAJOR LEONARD E. GORRELL—*Military*
CADET CAPTAIN ARGUS WINTER—*Athletics*
CADET FIRST LIEUTENANT MAYER OSBORN—*Leadership and Loyalty*

1932

CADET CAPTAIN DEWITT CLINTON SNYDER—*Leadership*
CADET CAPTAIN OSCAR FELKER—*Athletics*
CADET SERGEANT THOMAS F. CLIFFORD, JR.—*Character*

1933

CADET CAPTAIN HOMER D. LOWE, JR.—*Music*
CADET CAPTAIN KELLY E. REED, JR.—*Leadership and Loyalty*
CADET FIRST LIEUTENANT AND BATTALION ADJUTANT ROBERT CAREY WOOD—*All Around Ability*

1934

CADET CAPTAIN JAMES HAROLD BLY—*Scholarship*
CADET CAPTAIN WILLIAM GRUBE COOK—*Genuine Manhood*
CADET CORPORAL FRANK JULIAN CRAWFORD— *Character and Athletics*

1935

CADET MAJOR WILLIAM MONTGOMERY PRESTON—*Military*
CADET FIRST LIEUTENANT AND BATTALION ADJUTANT LOUIS CANFIELD PARKER, JR.—*Publications*
CADET SERGEANT JAMES AUSTIN THOMPSON—*Dependability*

1936

CADET MAJOR HARLEY THURMAN MARSH—*Officer and Man*
CADET SECOND LIEUTENANT MCCAIN MCMURRAY—*Officer and Scholar*
CADET PRIVATE SAMUEL WILSON BARTHOLOMEW—*Scholar and Athlete*

1937

CADET CAPTAIN JAMES ANGUS, JR.—*Scholarship*
CADET SERGEANT ERNEST BOYD LIVESAY—*Dependability and Character*
CADET CAPTAIN JOHN MICHAEL TICCO—*Military*

1938

CADET CAPTAIN MICHAEL HREES, JR.—*All Around Man*
CADET CAPTAIN THOMAS SLOAN, JR.—*Band and Orchestra*
CADET MAJOR EDGAR WHITE WISE—*Student and Officer*

1939

CADET SERGEANT ROBERT SPRAGUE BEIGHTLER, JR.—*Character and Ability*
CADET MAJOR BRADFORD CECIL COLLINS—*Officer and Gentleman*
CADET SERGEANT HUGH EDWARD THOMAS—*Scholarship*

1940

CADET CAPTAIN LEON FORREST HALLET, JR.—*Loyalty*
CADET SERGEANT ALLEN TAYLOR NICHOLS—*Scholarship*
CADET MAJOR WILLIAM LEWIS TABSCOTT, JR.—*Officer and Leader*

1941

CADET MAJOR ROBERT WILLIAM BECHTEL—*Attention to Duty*
CADET LIEUTENTANT ROBERT OSBORN PETERS—*Student*
CADET SERGEANT JAMES ELMER TAWNEY—*Music*

1942

CADET CAPTAIN RALPH JOSEPH FORD—*Leadership*
CADET SERGEANT WILLIAM HARVEY MCMURRAY—*Scholarship*
CADET CAPTAIN RICHARD ALBERT WISE—*Military*

1943

JAMES ARTHUR GRAHAM—*Ability and Character*
JOSEPH MARION MOORE, JR.—*Military*
GLENN MONTAGUE OSBORN—*Honor Court*

1944

CADET CORPORAL WILLIAM RITTENHOUSE BURKE—*Athletics.*
CADET MAJOR CLYDE FRANCIS HARTMAN, JR.—*Administration*
CADET SECOND LIEUTENANT HOUSTON BURGER MOORE, JR.—*Scholarship*

1945

CADET CAPTAIN KENT STRANGE HALL—*Music*
CADET MAJOR VERNON LEROY THOMPSON—*Leadership*
CADET SERGEANT JOHN HERBERT VOLLMER—*Athletics*

1946

CADET CAPTAIN JOHN BECKLEY CAMPBELL—*Military*
CADET CAPTAIN THOMAS DAWSON CANBY—*Scholarship*
CADET LIEUTNANT RICHARDSON VERNON KROPP—*Publications*

1947

CADET SERGEANT CLYDE HERMAN BAKER, JR.—*Music*
CADET MAJOR THOMAS FRIZZELL CASTO—*Military and Leadership*
CADET CAPTAIN JOHN HARTLEY COUSINS—*Scholarship*

CADET COLOR SERGEANT J. WILMER BENJAMIN, JR.—*Publications*

Culminating six years as a member of publications staffs, his editorial policy has been consistently constructive, and he has also developed to be an expert rifle shot, an excellent student, a diligent and efficient manager of athletic teams.

CADET CAPTAIN JOHN WALT LANE—*Military and Leadersip*

A self-made leader, he has established and maintained personal and unit standards of conduct and performance at a high level, contributing materially to the welfare of the corps.

CADET SECOND LIEUTENANT PAUL ELLIS PRILLAMAN, JR.—*Scholarship*

A superior student, he is also a well-rounded cadet whose moral qualities, loyalty, and athletic ability have been worthy of emulation

The Faculty
Dear Joe
The faculty officers certainly take a personal interest in me, especially in study hall! Many of them have been here for years. Some live in the building, some in apartments or their homes near the school.
We get along fine most of the time. But let me tell you about one officer we—we just hate to stop note. There comes the man, and writing this in Night Study Hall means 10 demerits.

ADMINISTRATION

COLONEL H. B. MOORE,
A. B., A. M.
Hampden-Sydney College
President

COLONEL J. M. MOORE,
A. B., A. M
Washington and Lee
Union Theological Seminary
Superintendent

COLONEL D. T. MOORE, A. B
Washington and Lee
Business Manager

MAJOR J. W. BENJAMIN, A. B.
Hampden-Sydney College
Alumni Secretary, Public Relations Officer, Honor Organizations Adviser

◆

MAJOR R. M. HARRIS, A. B.
Centre
Athletic Director

LIEUTENANT-COLONEL W. A. RAWI
A.B., M.A.
The Citadel
University of Colorado, Duke University, University of South Carolina
Assistant Business Manager, Head of English Department

◆

MAJOR D. P. BARTHOLOMEW, A.B., M.A
Centre, University of Kentucky
Assistant Athletic Director, Head of Commercial Department

MAJOR R. W. KEENE, A. B
Wesleyan, University of Chicago
Director of Admissions, Public Speaking, Business Law, Salesmanship

MAJOR JOHN M. MOORE, B. S
United States Army, retired
United States Military Academy
Indiana State Teachers College, Davis and Elkins College
Assistant Commandant of Cadets, Physics

MAJOR J. R. PARSONS, A. B.
William and Mary College
Dean of Junior School, English

MAJOR W. A. RICHARDSON, A. B
Randolph-Macon College
Headmaster, Latin

CAPT. R. B. GAINER, A. B.
Davis and Elkins College, University of Florida
Bandmaster, English

◆

CAPT. J. M. HUNT, A. B.
Hampden-Sydney College
Mathematics

MAJOR C. E. TURLEY, A. B.
Hampden-Sydney College
Commandant of Cadets, Bible

◆

CAPT. ROBERT CUNNINGHAM, A. B
Washington University, St. Louis
English

CAPT. F. H. MCELWEE, A. B
Hampden-Sydney College, Marshall College
English

◆

CAPT. CLYDE R. MONTGOMERY, A. B., M. S., M. A
Salem College, West Virginia University, Duke University
Junior College Psychology and Economics

CAPT. J. A. MORGAN, A. B
Concord College
Biology, General Science

◆

CAPT. W. JOHN MOORE, A. B
West Virginia University, Harvard
Assistant Superintendent, Mathematics

CAPT. JACK RICHARDSON, B. S.
Duke University, Marshall College, Colorado State Teachers College
Chemistry, Zoology

◆

CAPT. WILLIAM SCHNIER.
A. B., B. D., B. SC. IN ED., A. M
Capital University, University of Cincinnati, University of Mexico, Middlebury
German, Spanish

CAPT. C. E. NORBERG. A. B
Taylor University, Indiana, Marshall College, Duke University
Mathematics

◆

CAPT. J. E. REYNOLDS. A. B.
Davis and Elkins College, Marshall College
History, American Government

CAPT. ROBERT F. SNYDER, A. B., M. A.
Professeur de Francais a l'Etranger
University of Colorado, University of Missouri, University of Cincinnati, National University of Mexico, University of Paris, France
French, Spanish

◆

CAPT. W. E SCOTT, A. B
West Virginia University
Mathematics

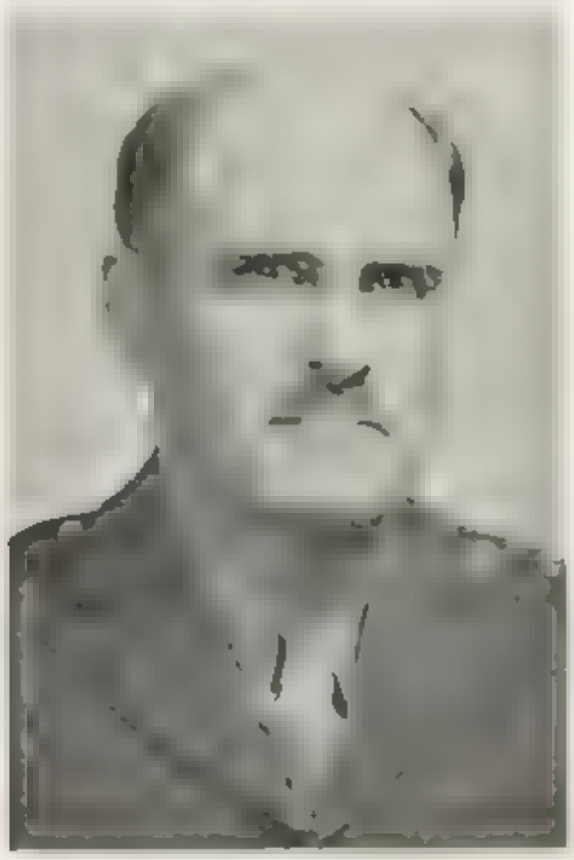

CAPT. RICHARD H. STATEN, A. B
Elon
Junior School

◆

CAPT. JAMES W. WRIGHT,
A. B., B. D., A. M.
Indiana University, Yale, University of Chicago
College History

DR. C. W. LEMON, A. B., M. D.
University of Richmond, Medical College of Virginia
School Physician

◆

MRS. K. J. BROWN, R. N.
Reynolds Memorial Hospital
School Nurse

MISS L. L. COYNER
Dietitian

◆

W. L. TABSCOTT ..... *Bookkeeper*
MISS E. KATE MOORE ..... *Librarian*
MISS WILLIE MOORE ..... *Dietitian*
MISS HALLIE HURD ..... *Secretary*
MISS CHARLOTTE REEVES ..... *Secretary*

In Memoriam

Robert Miller Harris

January 27, 1908 --- April 23, 1948

Served Greenbrier Military School Since 1931

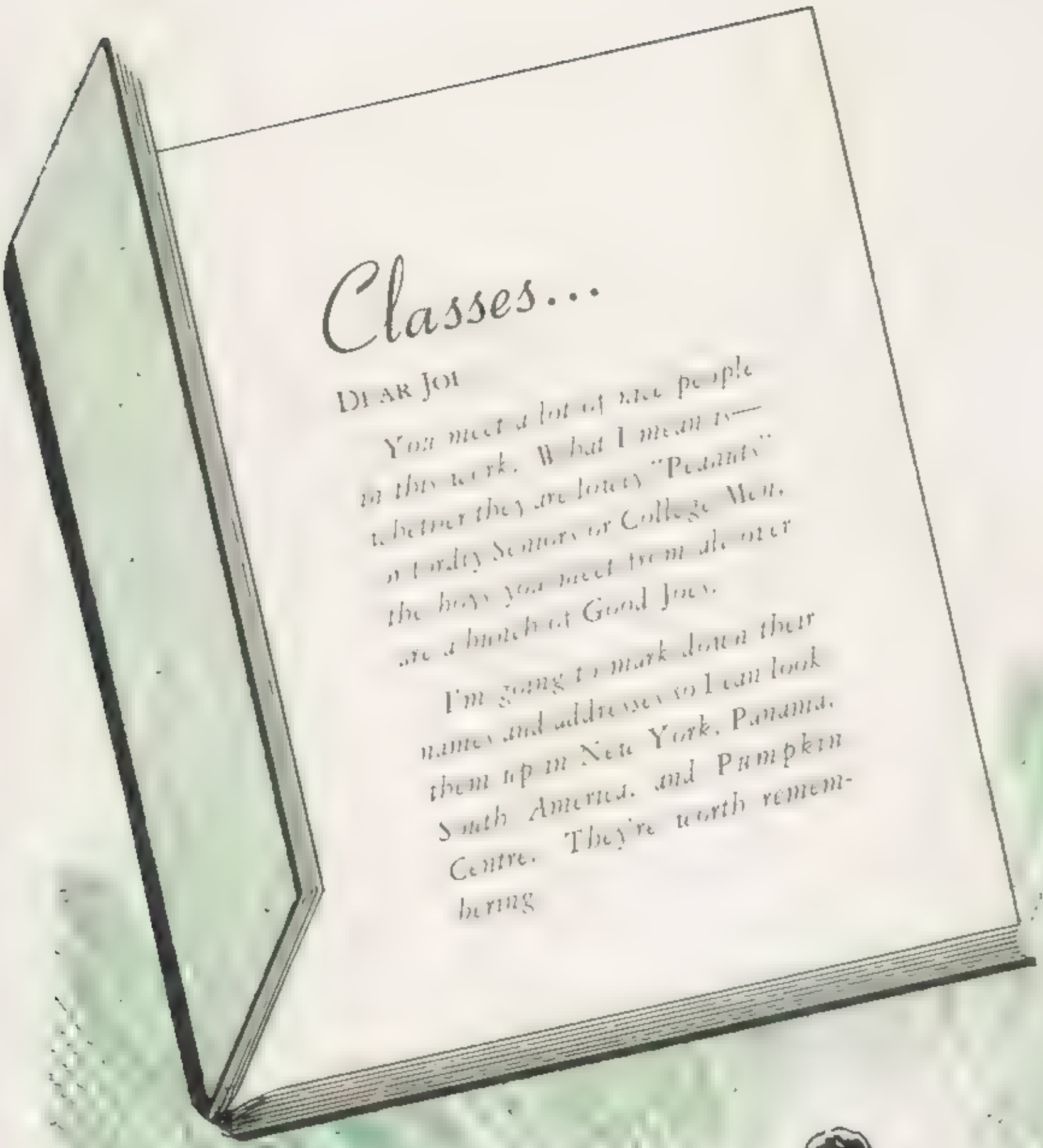
Classes...
DEAR JOE
You meet a lot of nice people in this work. What I mean is—the better they are lately "Peanuts" or Lordly Seniors or College Men, the boys you meet from all over are a bunch of Good Joes.
I'm going to mark down their names and addresses so I can look them up in New York, Panama, South America, and Pumpkin Centre. They're worth remembering

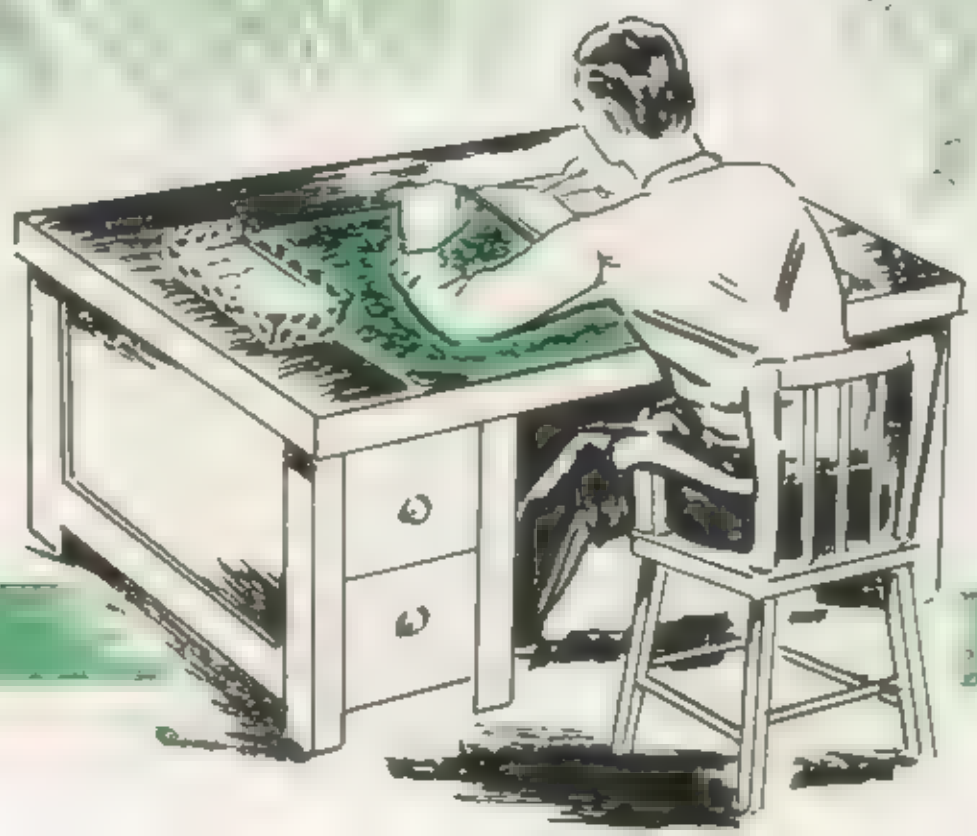

MRS. BLAIR T. CARSON
GASSAWAY, WEST VIRGINIA
Sponsor of the Senior Class

◆

JOHN C. CARSON
President

J. W. BENJAMIN, JR.
Vice-President

ROBERT GONANO
Secretary-Treasurer

LLOYD MIZE
Sergeant-at-Arms

◆

The SENIOR CLASS

Carson, Benjamin, Mize, Gonano

1 9 4 8

J. WILMER BENJAMIN
Lewisburg, W. Va.

Pvt. E 43, D 44, A 45, Pfc. A 45, Cpl A 46, Color S/Sgt. 47, Grade Eng., Math., Jr. Declam. medals 44, Short Story medal 44, Current Events Winner 45, Debate Team 47, 48, Brier Patch Staff 45, 46, 47, Green-Briers Staff 43 thru 48, Editor-in-Chief 48, Midget Football 42, Midget Basketball Manager 44, Assistant Varsity Football Manager 43 thru 45, Manager 46, Rifle team 47, 48, Intercompany sports, Owls Club 43 thru 47, Varsity Club 47, 48, L.L.L., Conyers Rifle, Chess, Glee, and NCO Clubs, Quill & Scroll. 47, 48, Pres. Q. & S. 48, Pres. 8th Grade, Vice-Pres. Senior Class. "Who's Who in Amer. H. S."

Always works hard at whatever he does . . . usually succeeds . . . lots of character . . . really makes a good friend . . . ranks high in scholarship . . . good writer . . . likes riflery and athletics . . . also journalism and science . . . a swell fellow.

WILLIAM LEE BERRY
146 E. 36th St.
Erie, Pennsylvania

Pvt. B 45, Pfc. B 46, Cpl., Sgt., S/Sgt. B 47, 2nd., 1st. Lt. B 48, Leader Crack Squad 47, Crack and Honor Co. 45, 46, 47, Honor Co. 45, 46, Capt. Football 45, 46, Capt. Basketball 46, 47, Col. Football 47, Varsity Basketball 48, NCO Club, Colonel Club, Boot and Spur, Hi-Y, Varsity Club. "Who's Who in Amer. H. S."

Likes to run around the rear formation court in his bare feet . . . and could make All-American Mud Football Team . . . a good athlete in regular sports formation, too . . . and a snappy officer . . . one of our extra-curricular men at Greenbrier College for Women . . . plenty of ability . . . good on gridiron, court, or diamond . . . and oh! that hair of Berry's! A right friendly fellow.

JAIME LUIS ALVAREZ BOU
Doctor Delgado No. 52
Ciudad Trujillo, Dominican Rep., W. I.

Pvt. C 47, 48 . . . Colonel Basketball 48, Co. C Tennis Team 47, 48, Co. C Basketball 47, 48, Co. C Kickball 47, 48, Co. C Football 48, Company ping-pong 47, 48, Company Pocket Billiards 48.

Truly a Southern gentleman . . . we can now speak Spanish . . . in a mild manner . . . many hobbies include ping-pong . . . basketball . . . do you like "below the border music"? . . . remember Jaime when he first walked in the snow? . . . snow and bathing suits don't go together! . . . like his fellow countrymen . . . Jaime is a walking encyclopedia of information . . . the scenery there is wonderful, eh, Jaime?

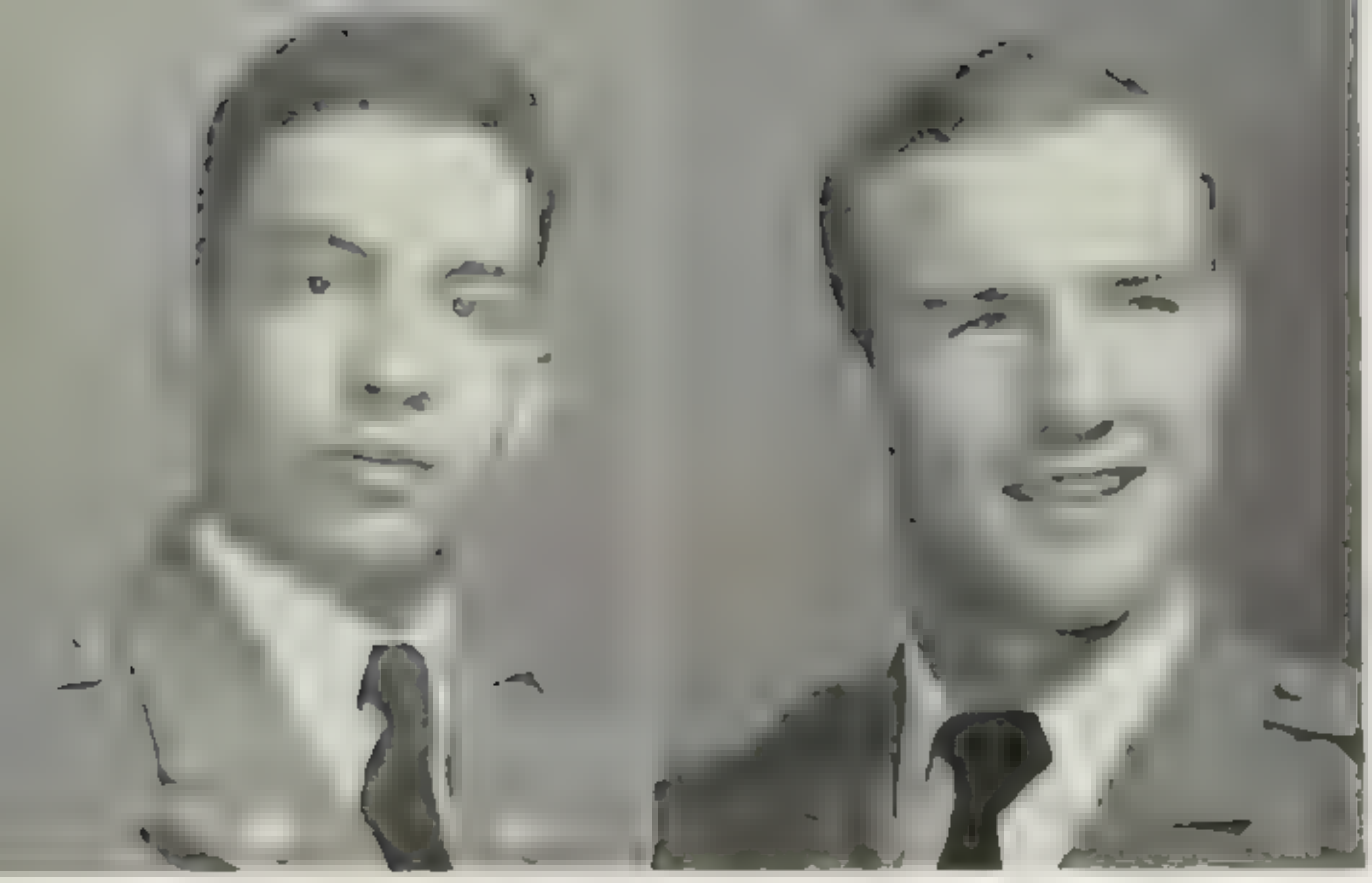

The SENIOR CLASS

ROBINSON ALVAREZ BOU
Doctor Delgado No. 52
Ciudad Trujillo, Dominican Rep., W. I.

Pvt C 47, Cpl. C 48. Captain Basketball 47, 48, Intercompany Football, Softball, Kickball, Baseball, Tennis, NCO Club, Owls Club, "Who's Who in Amer. H S."

Castiners and old lace . . . an old familiar Spanish representative . . . but on the Bou boys, they look good Robinson has been a perfect cadet in Company C always out to represent his company on the basketball court the athletic field and with superb ability "across the way

ROBERT HILL BRANYAN
1719 Gilbert Road
Toledo, Ohio

Pvt. Band 46, Cpl. Band 47, 1st Sgt Band 48, Crack Sqd. 46, Crack Plat. 46, 47, 48, Varsity Football 45, 46, 47, Track 48, Col. Basketball 46, Intercompany Sports, NCO Club, Varsity Club

Big and strong . . . good natured with it . . . on the football field he would run right into a stone wall instead of dodging . . . but he would probably go on through without stopping . . . likes to ask questions . . . probably the best boxer in school.

ROBERT CHARLES BRECKINRIDGE
Charleston, W. Va.

Pvt. A 48. Rifle Team 48.

Red haired . . . proud of his native city . . . great fellow in marksmanship with a .22 . . . puts whole effort into what he undertakes . and is no dummy in classwork . . . call him "Brick" likes military life and has eyes on West Point . . . impervious to feminine charms—so far!

1 9 4 8

1 9 4 8

BLACKSHEAR MORRISON BRYAN, III
3325 Highland Place, N. W.
Washington, D. C.

Pvt. C 47, 48

Military Science military drill or military talk strictly scientific mind . . . and headed for a military career . . . hopes to be a chip off the old block . . . if so, he will end up a General

JAMES PATRICK BURNS
Edgeway Drive
Fairmont, W. Va

Pvt. C 48, Intercompany Football 47 Intercompany Basketball 48

From down on the Kanawha . . . is good at public speaking . . . can always speak his mind . . . a follower of sports . . . and participates a bit too has been a steady date . . . in fact, they call him "Steady" . . . bet he throws a good line! . . . likes to rough-house

WILLIAM MAULSBY CANBY
Silver Spring, Md

Pvt., Pfc., A 46, Cpl. A 47, Sgt. A 48 Crack Platoon 46-48, Intercompany Sports, Owls Club.

No person in the United States named Canby" who is not related to him! brags about Maryland one of our boys from the Capitol City . . . likes to take in all the dances . . . appears to be rather bashful . . . but we hear it just isn't so . . . call him "Parrot" . . . a high-ranking student in his classes

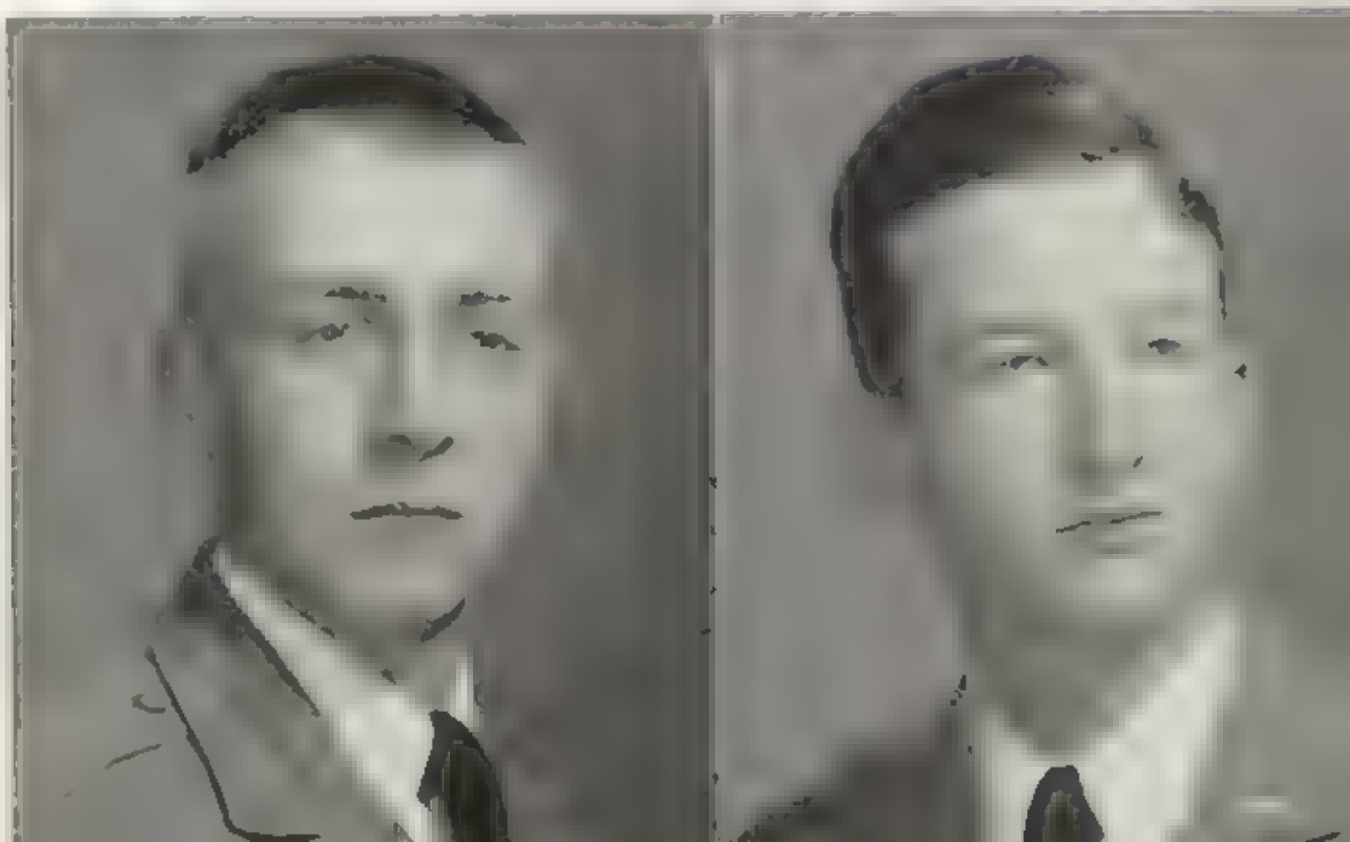

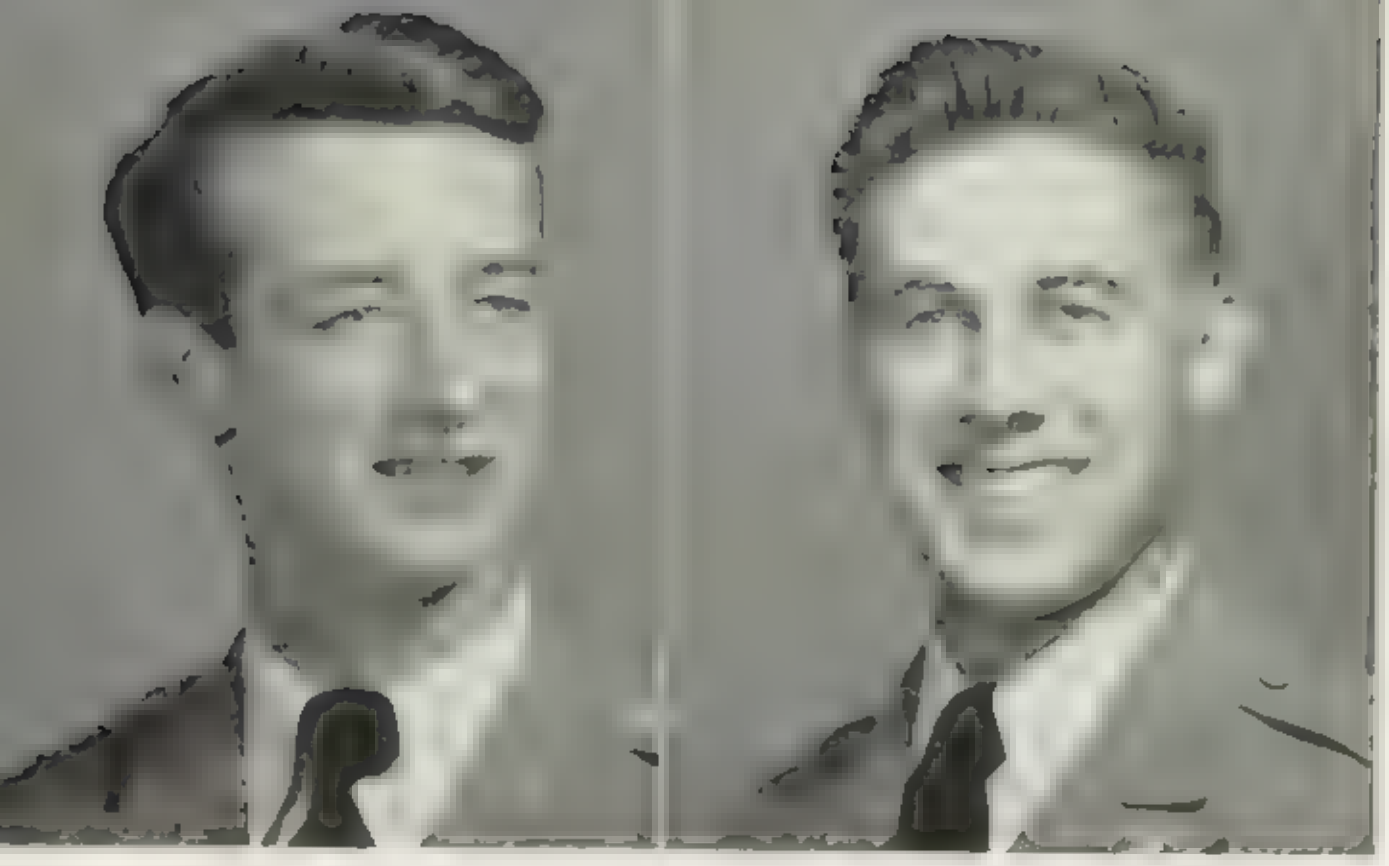

The SENIOR CLASS

JOHN CLAYTON CARSON
Gassaway, W. Va.

Pvt. B 45, Pfc. B 46, T/Sgt. B 47, Capt. B 48, Honor Co. 47, Capt. Basketball 45, Capt. Football 45, Capt. Basketball 46, Colonel Football 46, Colonel Basketball 47, Varsity Football 47, Track 47, 48, Colonels Club, Hi-Y, Varsity Club

Commander of what he feels is the best company on the field . . . "D", that is . . . better known as "Kit" . . . or "Jake" . . . what is the deal on ships, anyway? . . . College Man . . . Girls' College, that is . . . the fellow "D" owes a lot to . . . fine fellow, good friend to all, and hard worker in anything worth while.

CHARLES REX CHAFIN
686 Stratton St.
Logan, W. Va.

Pvt. D 47, First Sgt. D 48, Varsity Football 46.

"The Old Vet" . . . member of the Annex Dwellers Ass'n rooms in the igloo attached to the rear of that little place across the way finds it hard to get up for reveille formation and mess . . . known to everyone as Rex or "Chaf" . . . T/Sgt. in "D" Company . . . native of West Virginia happy go-lucky and likeable.

CHARLES ALVIN CHRISTY
1564 Quarrier St.
Charleston, W. Va.

Pvt. A 46, Pfc. A 47, Sgt. A 48, Honor Co. 48, Sharpshooter, Colonel Football 47, Lower Science Medal 46, NCO Club, Colonel Club, Owls Club 46, 47, 48

One of the famous sergeants of A Company . . . although big and heavy Chris can be as shy as a lamb . . . a true whiz at hard playing on the football field . . . beware, and never be under, when Chris falls with the ball . . . a sportsman . . . and an excellent hand with the text books also

1 9 4 8

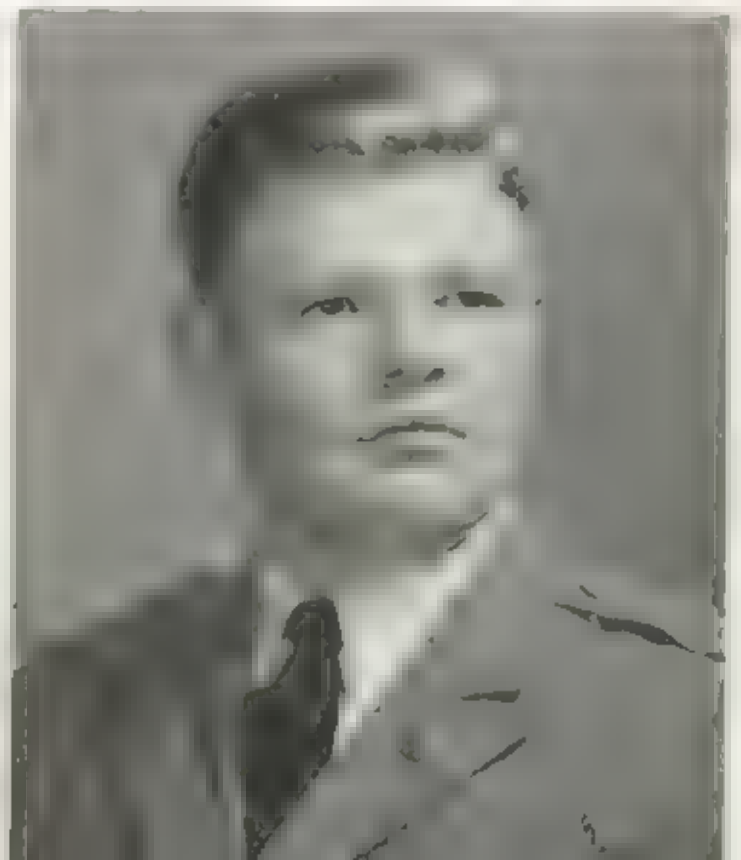

1 9 4 8

Robert Price Coffman
Amherst, Va.

Pvt. A 48, Varsity Football 47, Baseball 48

Here for first time after returning from the Navy . . . started in Navy with idea to do best he could at whatever he attempted . . . carried through with it here . . . the red head . . . very active as top-notch football player and in other sports too . . . hard worker on academic subjects . . . on the spot when the Colonels played Hot Springs!

Robert Ira Coleman
Iaeger, W. Va.

Pvt. E 40, A 44, 45, Cpl. and Sgt. A 46, 2nd Lt. A 47, 1st Lt. A 48, Crack Co. 44, Crack Plt. 44, Crack Sqd. 45, Individual Best Drilled Cadet 45, Intercompany Baseball, NCO Club, Comm Off. Club, Student Council 46-48, Convers Rifle Club, Rifle Team 46, 47, 48, Captain of Rifle Team 48

Back to the Brier one year right after another . . . good student and outstanding military man . . . plenty of ability . . . quiet but friendly . . . most valuable man on rifle team . . . can hit the edge of a dime from 5280 feet or less . . . the dependable sort . . . and knows his stuff

Clarence Monroe Conner, Jr.
Pulaski, Va.

Pvt. B 46, 47, 48

A card in class . . . and likes to be in the midst of any second stoop roughhouse . . . has made many friends while at the Brier . . . another soft-spoken . . . at times, that is . . . fellow from old Va. . . . this one thinks that *Southwest* Virginia is tops in the state . . . a likeable fellow

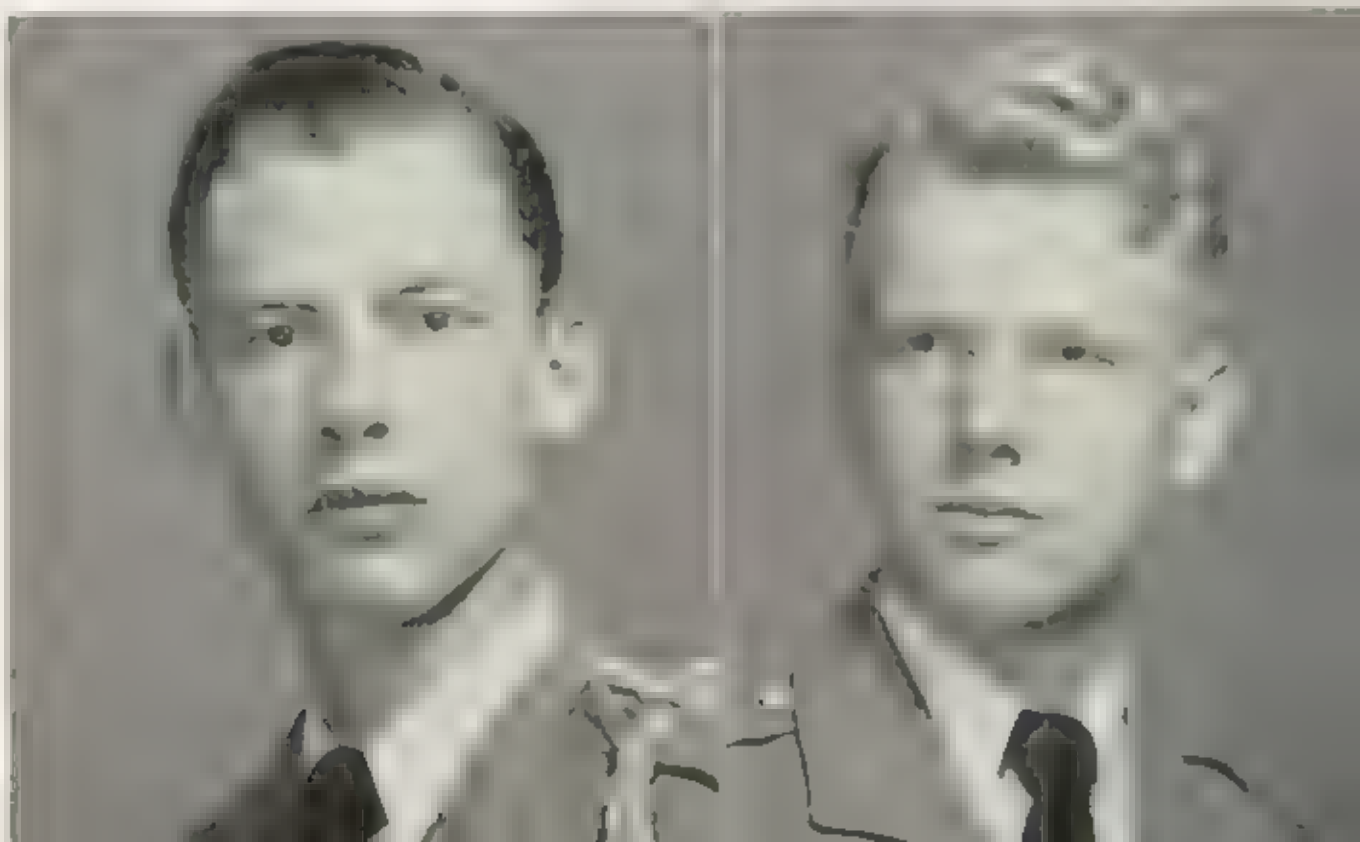

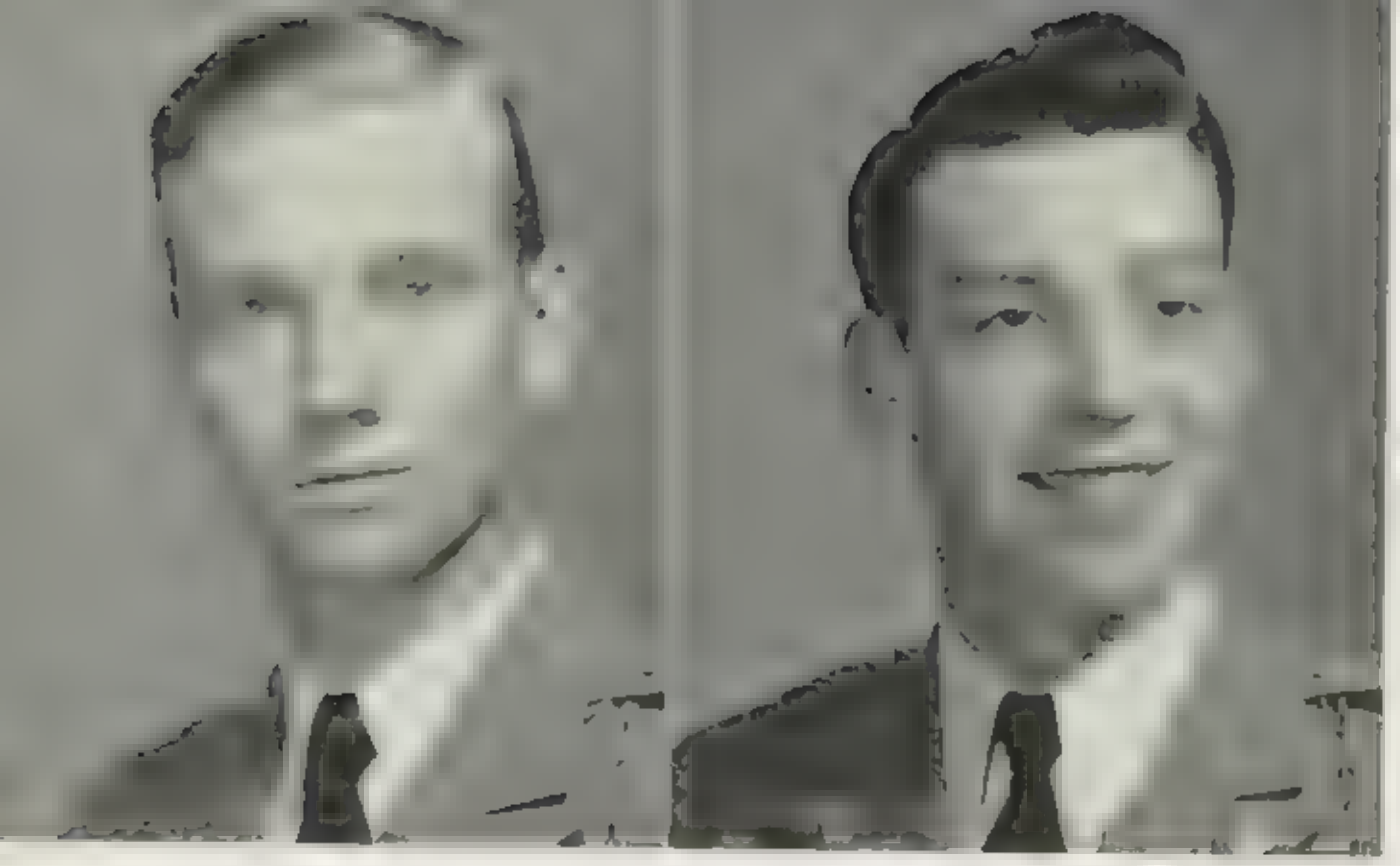

The SENIOR CLASS

William Patrick Conyers
Lewisburg, W. Va.

Pvt. B 45, Pfc., Cpl B 46, Sgt. B 47, Col. Sgt. 47, BHQ 48, L.L.L. 45-48, Crack Company 46.

A friendly Lewisburg Leisure Lover knows his way around town active in BHQ . . . likes to drive that car around Greenbrier County . . . shy but not bashful . . . a big help to the hard-working "paper" detail in the military office . . . known as "Billy Pat" to his host of friends.

David Lee Critchfield
Connellsville, Penna.

Pvt. A 45, 46, Cpl. A 47, Sgt. A 48, Honor Co. 47, Capt. Football 45, Colonel Football 46, 47, Varsity Football 48, Intercompany Basketball, Football, Soccer, Kickball, NCO Club, Colonel Club, Pitt Club, Hi-Y 47

Dave is proud his home is in Pennsylvania . . . likes athletics . . . especially football . . . and plays a good game on gridiron . . . he can really pick them at the College . . . dashes here and there with abandon and food in the dining hall . . . has done his share of roughhousing in his time.

Robert Charles Crouch
107 4th Street
Beckley, W. Va.

Pvt. E 42, Cpl. E 43, 44, S/Sgt. E 45, Pvt. A 46, Cpl. A 47, Sgt A 48, Midget Football 43-46, Midget Basketball 44, 45, Midget Baseball 44, 45, Spelling Medal 42, Service Club 44, NRA 44, NCO Club 47, 48, Raleigh Co. Club 46.

Came up to the Seniors all the way from those rough days in Peanut Heaven!

likes to play athletic games . . . quiet at times, but at others . . . whiz-BANG! . . . Mitey but mighty . . . and can take care of classwork too.

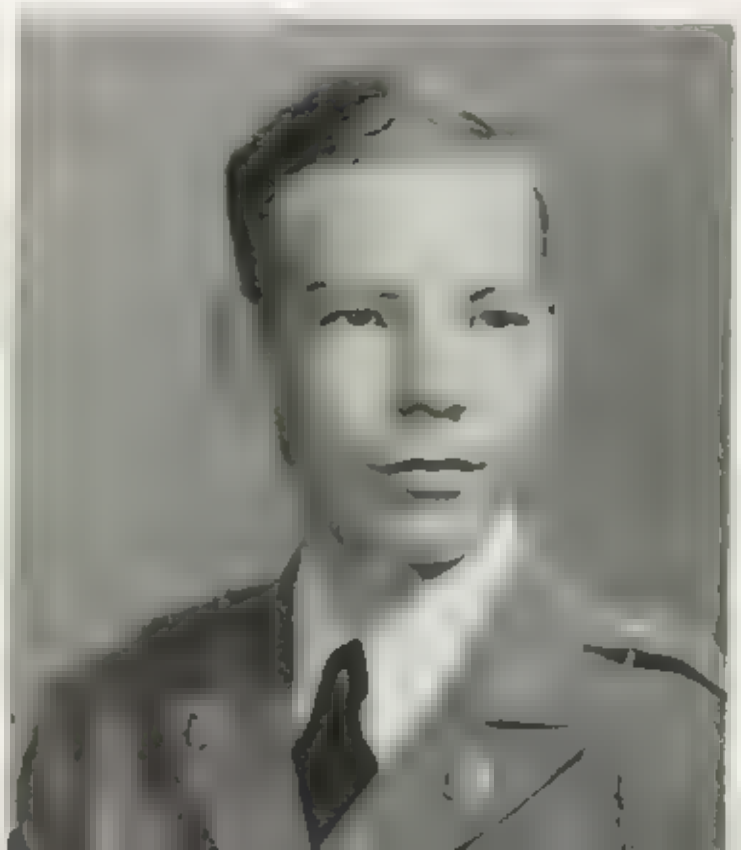

1 9 4 8

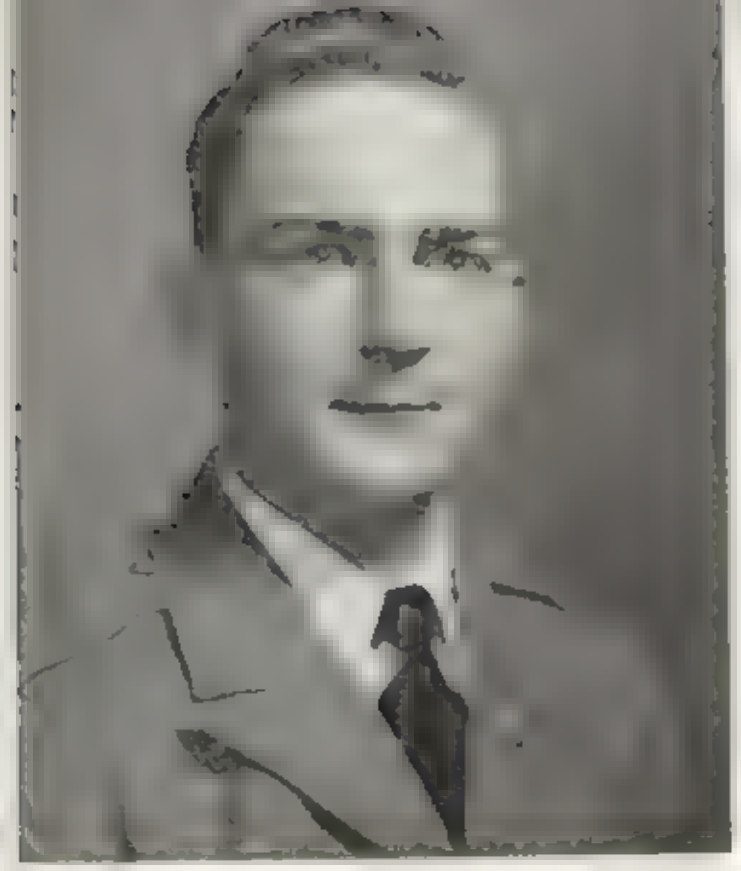

1 9 4 8

CHARLE RICHARD CUTRIGHT
324 West 4th Street
Chillicothe, Ohio

Pvt. Band 48, Colonel Football 47, Glee Club and Choir

Dick likes his fun . . . knows his stuff in military science class . . . Charles Atlas with added muscles . . . beats the drums . . . and doubles on the bell lyre . . . Ohio's gift to the women . . . we hear he likes to fly in the wild blue yonder . . . and understand the guy can even cook . . . so come on, ladies, for this cadet has that old personality, and we mean it

EDWARD HORNER DIEHL
1420 Boulevard Ave.
Huntington, W. Va.

Pvt. C 47, 48

A hard worker at times . . . likes to rough-house . . . and is often in the midst of any exciting interlude . . . skips the College . . . but has quite a collection of femmes in Huntington, according to our inside information . . . one of those good-looking Mountaineers . . . and a diplomat

HOWARD L. ELLIS
Rt. 1, Box No. 20
Alderson, W. Va.

Pvt. B 45, 46, Pfc. B 47, 48, L.L.L. 47, 48

Has the inside angle on the PX . . . a baseball fan . . . who can also play a good game on the diamond when he feels the urge . . . and a steady, reliable student . . . has made a host of friends . . . who like his friendly disposition and his quiet smile

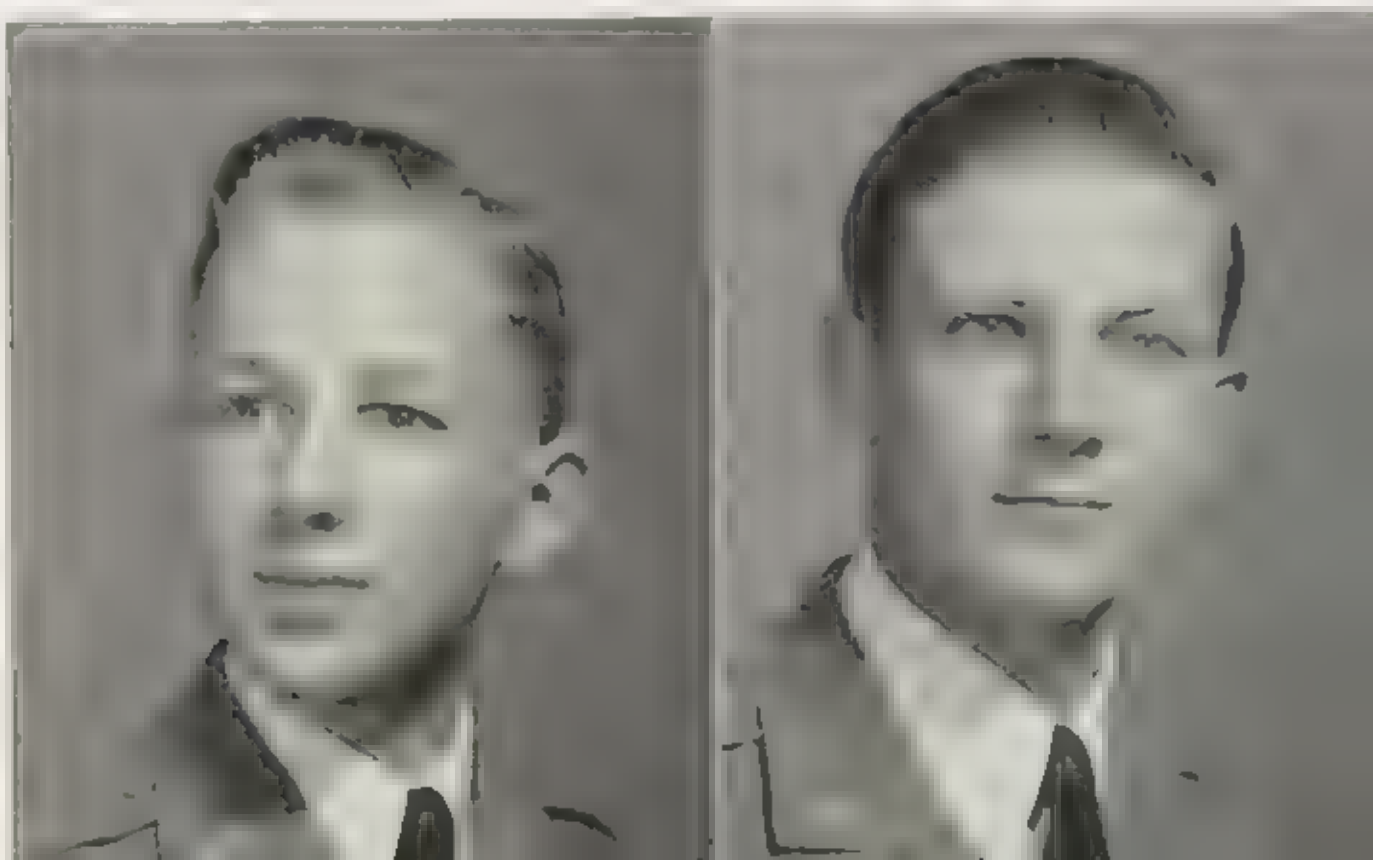

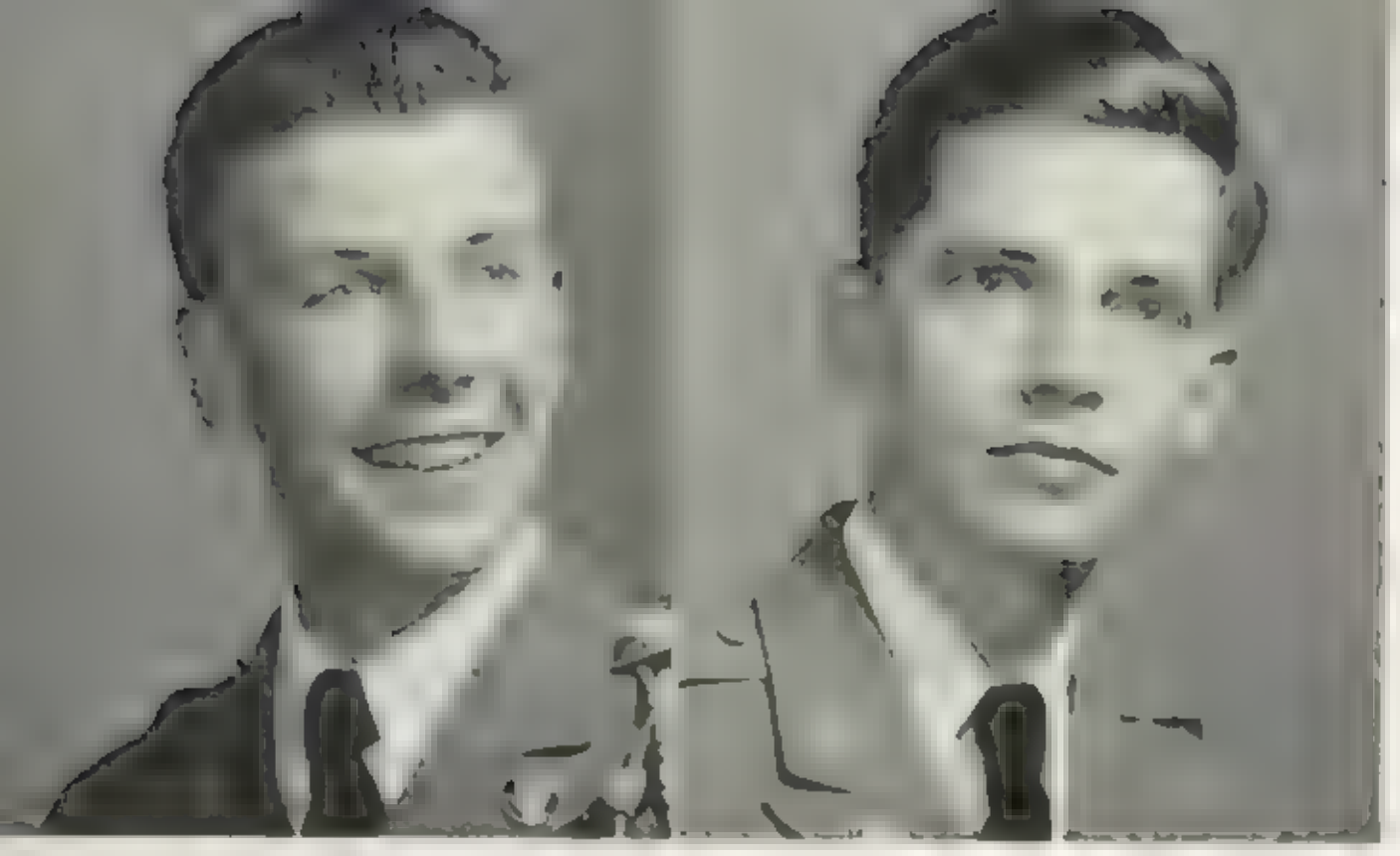

The SENIOR CLASS

DONALD SEESE EYMAN
305 Sheppard Ave., Lock Four Br.
Charleroi, Penna.

Pvt. A 47, Pfc A 47, Cpl. A 48, Best Drilled Cadet 47

Don . . . the "gentleman of leisure" of Co. A . . . mad demon from Pennsylvania hills . . . extra good military record . . . Best Drilled Cadet first year here . . . in two years he has made a host of friends

WILLIAM LEIGH FAISON
615 Stonewall St.
Lexington, Va

A Gentleman from Ole Virginia likes to talk about his work in summer on the Virginia State Road . . . dates here and there . . . but doesn't let the College bother him unduly . . . likes his jokes . . . and is especially proficient at bumming smokes via a broom throu h the window . . . and to throw sardines'

ROBERT LUCIANO FIERRO
1101 W. King St.
Martinsburg, W. Va.

Pvt. E 42, 1st Sgt. E 43, Pvt. D 44, Sgt. D 45, S/Sgt. D 46, Lt. D 47, 48, Midget Football 41, 42, Colonel Football 43, Varsity Football 44, 45, Coach Captain Line 47, Best Drilled Junior Cadet 43, Hi-Y Club, NCO Club, Lieutenants Club, Varsity Club, Boot and Spur.

The West Virginian with the Cadillacs and those pretty curls . . . answers to Bob" . . . sometimes is called 'Fi Fi but hates that . . friendly with all, male and female active in sports . . played good varsity football until injured . . . this year coached the "Stone Wall . . . Captain team line . . . big, blonde, handsome The Apple King

1 9 4 8

1 9 4 8

FREDERICK LAWRENCE FLYNN
202 Birch St.
Alexandria, Va.

Pvt. C 47, 48

Flynn, but not Errol he's from the nation's capital . an all-round fellow . . . not partial toward any one team or opponent . . . can tell you any point of interest concerning Washington . . . baseball . . . basketball . football only three of the sports he goes in for

ROBERT EDWARD FOUTTS
1321 Fairmont Street
East Liverpool, Ohio

Pvt. B 46, Pfc., Corp., Pvt. B 47, Pvt B 48, Honor Company 47.

Moved up to the College after he was made into an engraving plate for this page! . . . but it's ok . . . he gets a diploma too . . . believes in taking a chance in life . . . and ran Foutts Snack Shack . . . has done uniform drawings for the military department . . . we don't know whether or not he aims for designing will always enjoy himself wherever he is

JOHN EARNEST GEMEINHARDT
Rt. 3
Delaware, Ohio

Pvt. Band 45, 46, Cpl. Band 47, Captain Band 48, Crack Squad and Crack Platoon 46, 47, Intercompany Sports, Golf Team, Hi-Y, Boot and Spur, Honor Court, Intercompany Sports Council, Orchestra, Brier Patch Staff, 47, Green-Briers Staff 47.

Company Commander of the Cadet Band . . . and manages to manage the temperamental orchestra to perfection . a regular at dances . . . including the Univ. Club at Ohio State . . . I'm true to the gal back home . . may be an electrical engineer some day . . . a witty, friendly cadet . . . very popular here and across town

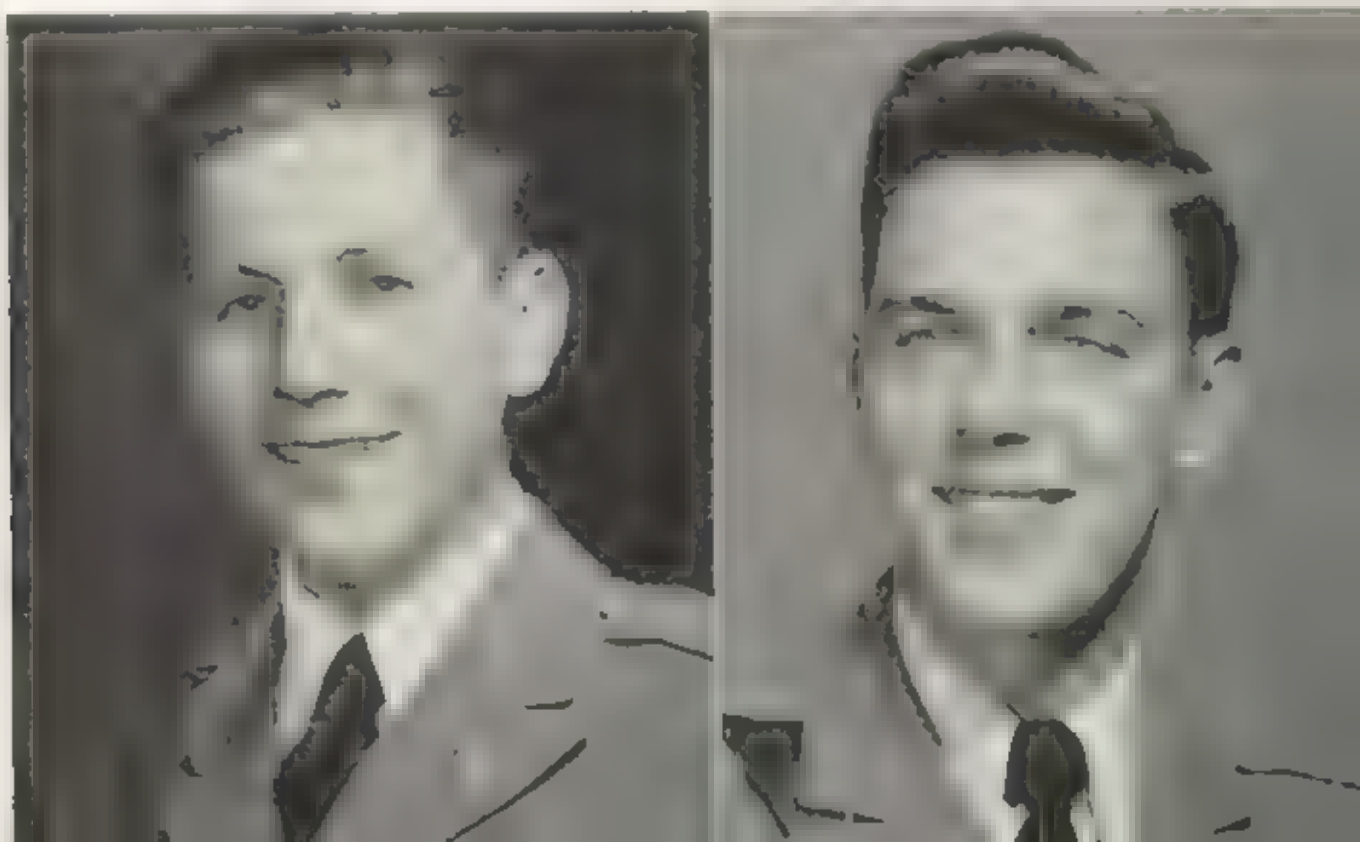

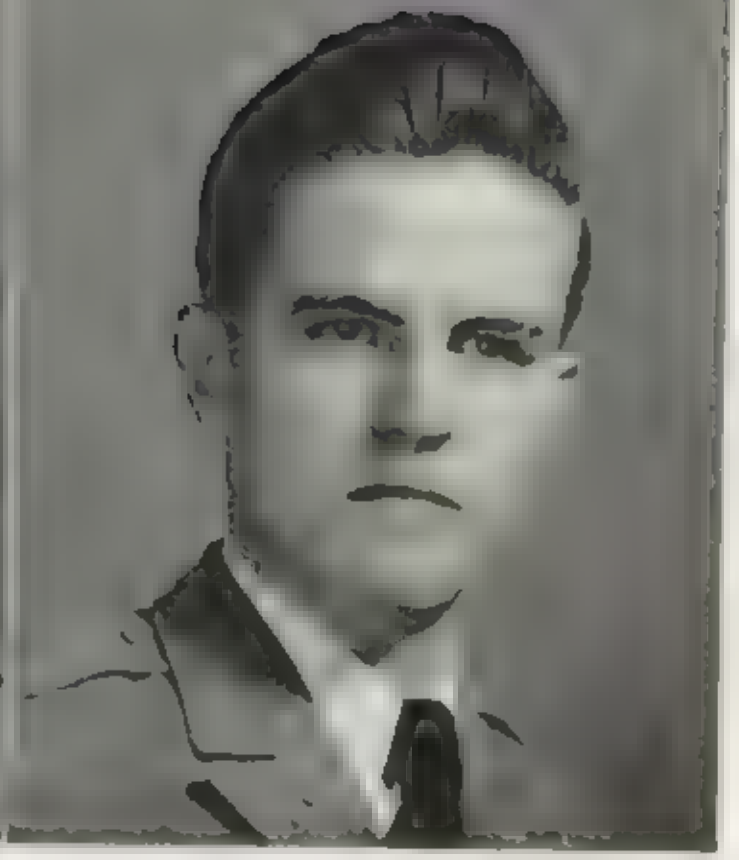

The SENIOR CLASS

ROBERT ALBERT GONANO
2517 Clovis St
Bluefield, W. Va.

Pvt. A 45, 46, Sgt., S/Sgt., T Sgt. A 47, 2nd Lt., 1st Lt., A 48, Varsity Baseball 48, Rifle Team 48, NCO Club, Intercompany Sports Teams, Sharpshooter 45, 46, 47, Honor Co. 48, Honor Court

A tough and ready commissioned officer of famous "A" . . . says he can prove you're tough if you come from Bluefield . . . ready for sports or drill or a bit of devilment at times . . . never missed cheering on the team at varsity basketball games . . . a popular cadet

TOM HARRINGTON GREENE
Box 293, R. D. D. No. 2
Clarksburg, W. Va.

Pvt. Band 46, Crack Platoon 46, Pfc Band 47, Crack Platoon 47, T/Sgt Band 48, Mgr. Capt. Football 45, Company Football 45, 46, 47, Company Basketball 46, 47, NCO Club 48

Went up fast in military . . . gives out with the clarinet in the cadet band . . . pushed around baggage for the Captain football team one year . . . made a good manager . . . conscientious job as O. D. . . . will do OK

IRVIN HENRY HARLAMERT, JR.
1320 Devereux Drive
Dayton, Ohio

Pvt. D 48

Tall dark man from up Dayton way . . . it has been said midwesterners are of good stock . . . famous for his imitations . . . ask the Annex about Frankenstein's Monster . . . Harlo is an ace at anything . . . witty and quick thinking . . . always on the ball . . . especially the basketball . . . sorry he had to leave us early . . . in snapshot, he is just inside the main entrance . . . too cold to come out!

1 9 4 8

1 9 4 8

JEROME HARRINGTON
Box 504, Main Street
Bentleyville, Penna.

Pvt. C 44, 45, Pfc. C 46, Cpl. C 47, Sgt., S/Sgt. C 48, Sports Editor Green Briers 47, Military Editor Brier Patch 48, Capt. Football 45, 46, Col. Football 47, Capt. Basketball 46, Colonel Basketball 48, Captains Club, Colonels Club, Rifle Team, Quill & Scroll

Good for a laugh or a joke any time enjoys life as he goes along . . . has enjoyed his share of the social events and gets along well with the girls . keeps in condition by playing Colonel football . we remember him when "goating" for Quill and Scroll . . . and as a Table-head . . . wrote sports in addition to taking part in them.

RICHARD BACON HEDENQUIST
480 Orchard Grove Ave.
East Liverpool, Ohio

Pvt. A [illegible], Pfc. A 48, Colonel Football

Dick was a serious student half a year came back this year to finish up and did it so he could transfer at mid-years . . . likes the social whirl at times . . . the kind who can master a subject, even grammar, when he makes up his mind to do it . . . sorry to see him pull out . . . as you can see, Dick was handsome even at a very early age

JOSE ROBERTO HERNANDEZ
Santiago, Dominican Rep., W. I.

Pvt. B 48, Latin-American Club

Another "Below the Border" gentleman . . . the fellow with the gleaming smile and a Tarzan build . . . wonder what the Spanish word for "Tarzan" is? . . . always a welcome for him in the United States . . . football and other sports take up a lot of his time . . loves (???) sitting in day study hall

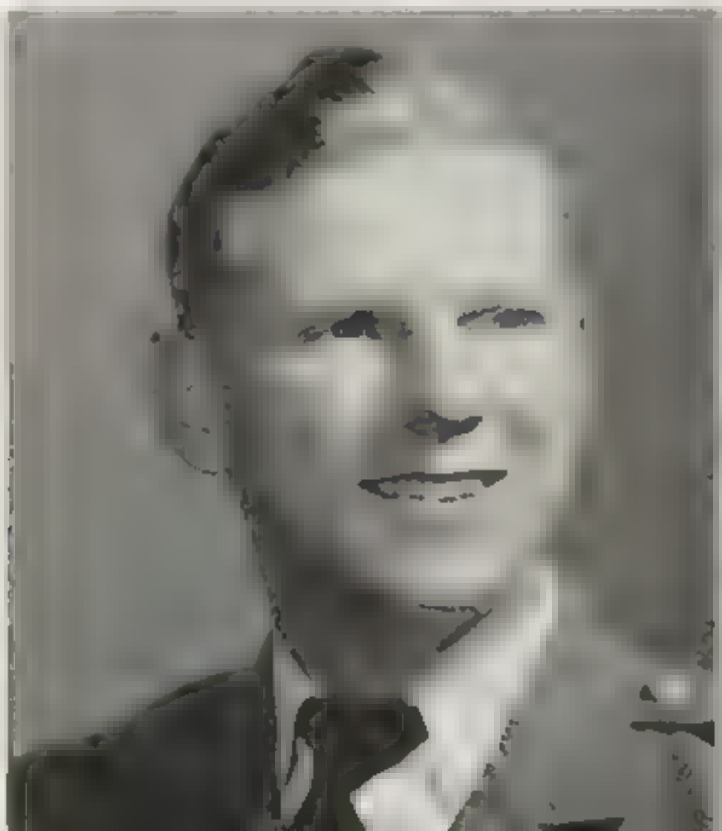

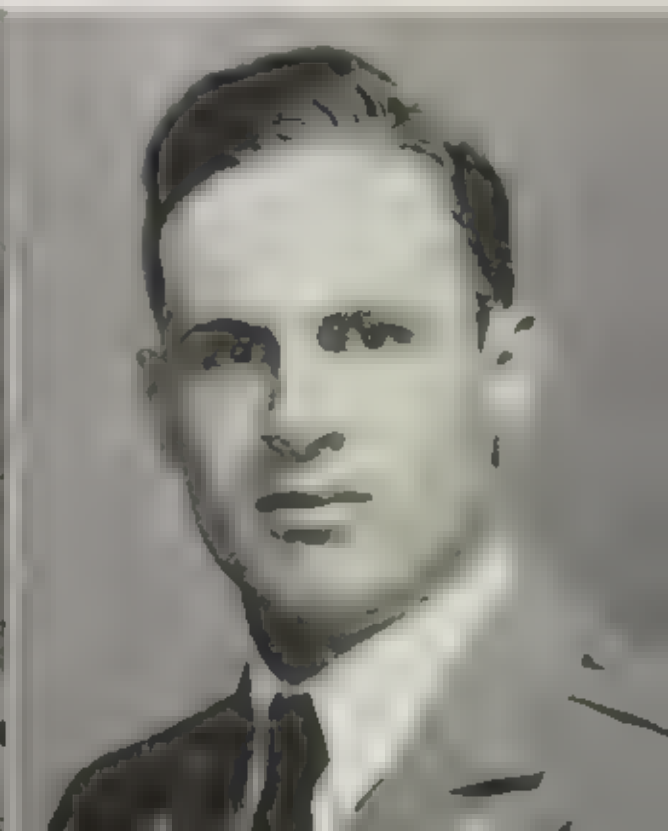

The SENIOR CLASS

GUY HOBSON HUGHES, JR.
Box 244
Rainelle, W. Va.

Pvt. Band 47, Cpl. Band 49, NCO Club, Hi-Y.

The tall fellow from the Lumber Town . . . we hear he likes to fish . . . Guy has that smile you read about girls, here's your chance charms the Public Speaking class with the history of forestry and lumber . . . and keeps up-to-date on political affairs.

WRIGHT HUGUS, JR.
Forest Hills
Wheeling, W. Va.

Pvt. A 44, Cpl. A 45, Sgt. A 47, 48, Guidon Bearer A 45, Higher Math. Medal 46, Colonel Football 47, 48, Tennis Team 45, 46, 47, 48, Colonels Club 48, "Who's Who in Amer. H S."

Here for a spell . . left for a year couldn't stay away, so came back makes the gloomiest things seem bright a joy to have around . . . good student . . . ditto athlete . . . and a tennis player of unusual skill

SAMUEL DONALDSON HULL
816 Mt. Royal Blvd.
Glenshaw, Penna.

Pvt. A 47, 48, Honor Co. 48, Captain Football 47, 48, Rifle Team 48, Hi-Y Club, Captains Club, Intercompany Sports Council

Can give you exact facts and figures on the Sports Parade often found right smack in the middle of a bull session . . . answers to "Sammie" . . no matter what the story Sammie can top it . . . little but loud and plenty fast on the football field

1 9 4 8

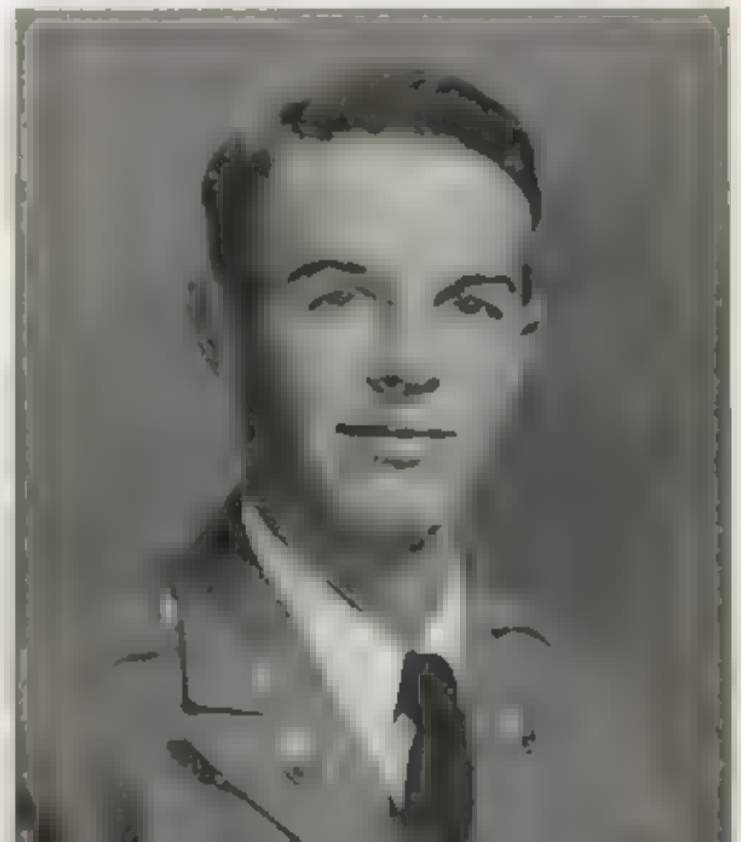

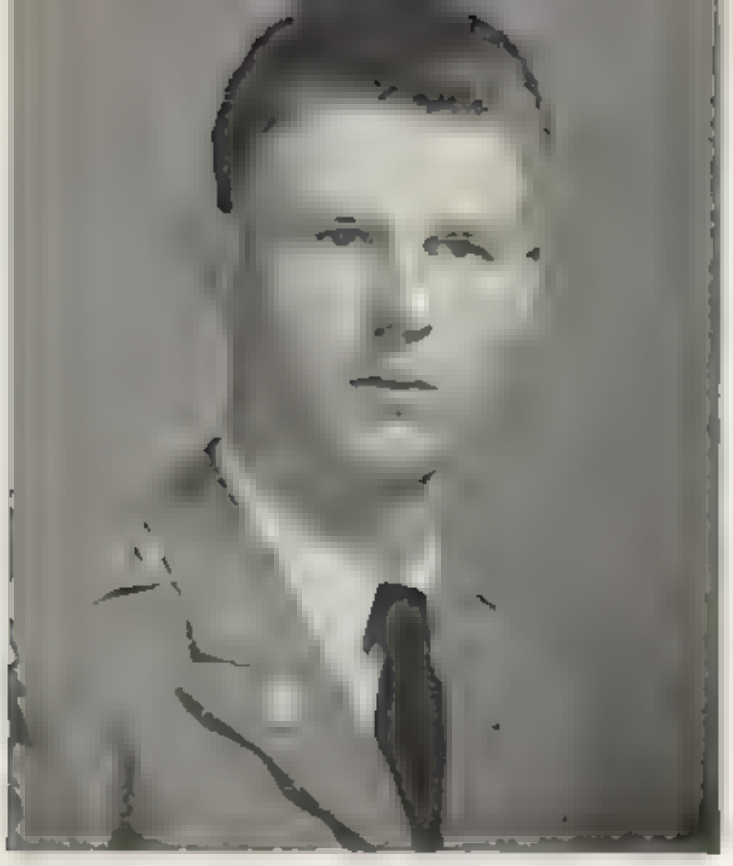

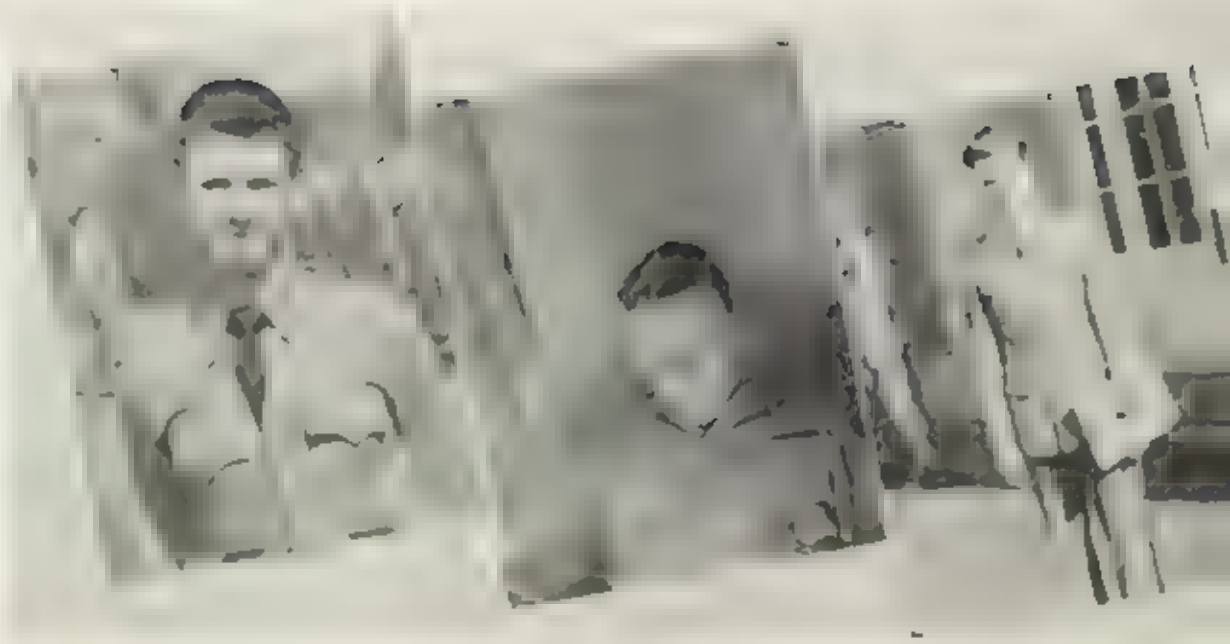

1 9 4 8

ROBERT MURRAY JOHNSON
1119 2nd St., S. W.
Roanoke, Va.

Pvt. A 48, Varsity Football [illegible] Colonel Basketball 48, Varsity Club

The cinder track is this fellow's meat . . . he likes to run in the great outdoors . . . aside from this . . . he also goes for the College in a big way . . . a worthy product of the "Mother of Presidents" . . . who gets along with everybody . . . and can make his way in life

ISAAC NORRIS KANTOR
196 Nighbert Ave.
Logan, W. Va.

Pfc. Band 47, Sgt. Band 48, Crack Platoon 47, Best All-around Co. 47, Current Events Winner 48, Green-Briers Staff 48, Colonel Football 47, 48, Intercompany Sports, Hi-Y Club, Orchestra.

A Band Boy . . . nuf sed . . . a band sergeant . . . a little bit more special because he is a whiz in the class room

a quiet guy . . . keeping the band in tune is one of his jobs . . . believe it or not, the fellow likes music

famous for his after-taps snacks

ROBERT BERTRON KIMBERLIN, JR.
148 Pine Street
Freeport, New York

Pvt. B 44, Pvt. B 45, Pfc. A 46, Sgt. A 47, T/Sgt. A 48, Honor System 47-48, Green-Briers Staff 48, Debating Team 46, 47, 48, Glee Club 47, 48, Assistant Director Glee Club 48

Has that N. Y. dialect, whatever that is . . . and a good vocabulary . . . usually carries (a) a piece of wood, or . . . (b) a piece of wood on which to whittle . . . moving spirit of the Debate Team . . . and a good singer . . . who has been a great help to the choir and Glee Club . . . quiet . . . keen perception and good sense of humor . . . that's Bob.

6

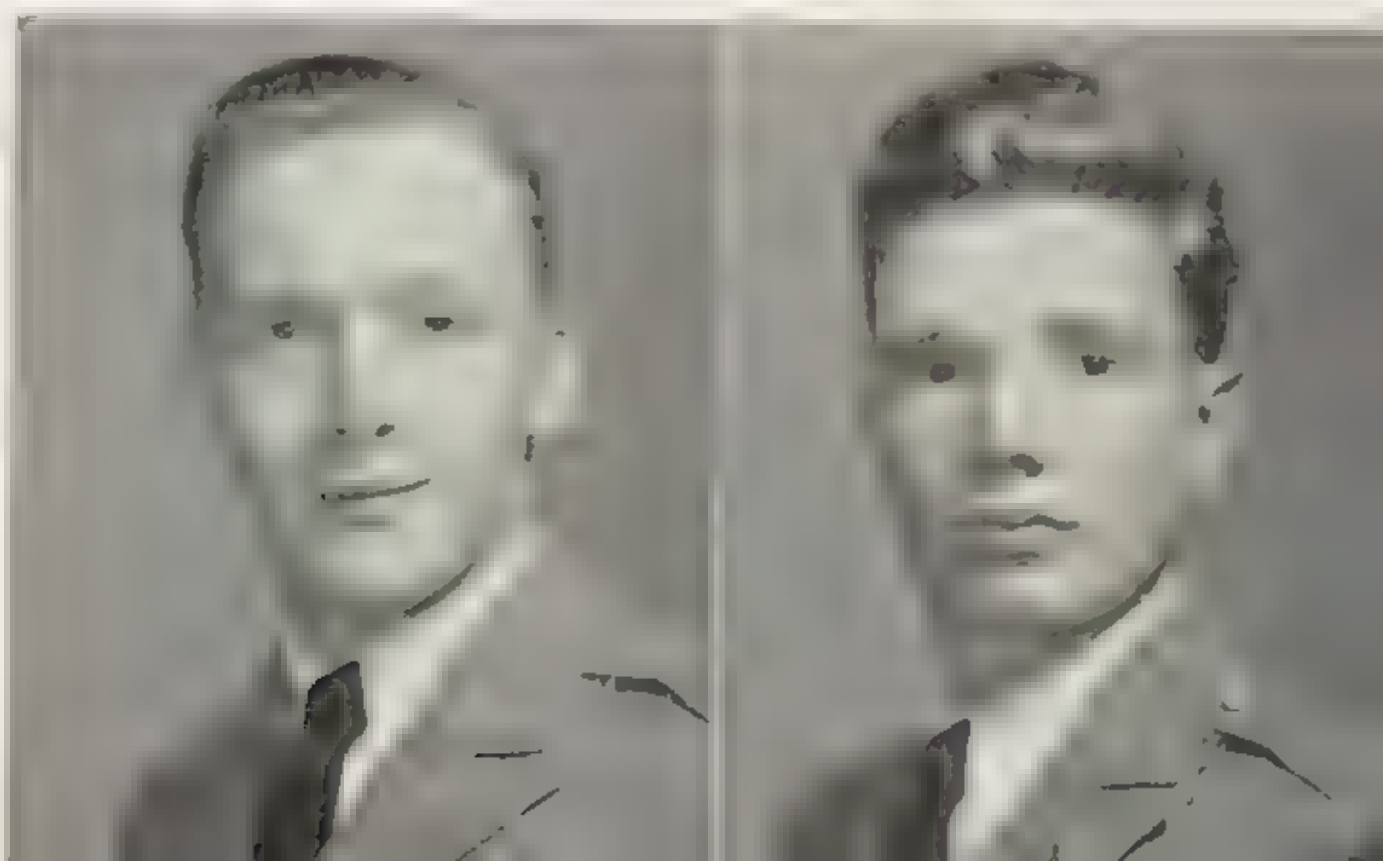

The SENIOR CLASS

JACK STEWART KISHPAUGH
Walnut Acres
Hershey, Penna.

Pvt. A 45, 46, Pfc. A, D, 46, Pfc D 47, 48, Assistant Class Editor Brier Patch 45, Assistant Academic and Military Editor 46, Associate Editor 47, Editor-in-Chief Brier Patch 48, Green-Briers Staff 47, 48, Colonel Football 46, Varsity Track 48, Company representative Intercompany Sports Council 48, Intercompany Football, Basketball, Choir 47, 48, Glee Club 48, "Star Dusters Quartet" 48, Annex Club 47, 48, Quill and Scroll 47, 48, Vice-President Quill and Scroll

A chocolate drop from Hershey, Pa. answers to "Jack" or "Kish" . . . can work hard or enjoy play . . . greatly interested in varsity track . . . did excellent work as Editor of this book . . . may be grey haired now, worrying about getting in copy . . . a likeable, good-natured, able cadet

JAMES ERNST KLOSTERMAN
144 Winding Way
Dayton 9, Ohio

Pvt C 46, Pfc C 47, Cpl C 48, Tennis Team 48, Quill and Scroll, Camera Club.

Call him "Mink" . . . what a guy! you are familiar with that smiling face and that gift of gab . . . little but able personality plus . . . active in school duties . . . taking pictures is a growing hobby . . . going to be a doctor some day . . . will charm them well with his sick-room manners

JOHN WALT LANE
c/o J. E. Archbell
River Road, R. F. D. No. 13
Richmond, Va.

Pvt. A 44, Pfc. A 45, S/Sgt A 46, T/Sgt. A 47, 1st Lt. A 48, Capt. A 48, Btn. Crack Squad 46, Honor Company 47, 48, Owls Club, Rifle Team 46, 47 48, Convers Rifle Club, "Who's Who in Amer. H S"

Would like to continue the military life . . . has worked up to company commander of A—"A for Admirable" likes the rifle . . . especially that 22 . . . excellent student . . . fine leader . . . has lots of character . . . and will make a good leader wherever he goes . . . lives in the Old Dominion but runs back and forth to Turkey! . . . a top cadet all around

1 9 4 8

1 9 4 8

HARRY GRALTON LOVELL
511 North Kanawha
Beckley, W. Va.

Pvt. B 47, Pfc. B 48, Colonel Football 46, 47, Colonel Basketball 47

Anyone's friend at any time . . . always much to remember about Harry above all, the change in color of hair and the change from the Colonel basketball squad to the varsity . . . this is "The guy with the true accent" . . . on Saturday evenings he may be found visiting Washington . . . that is, visiting Greenbrier College.

FRANK MARLOWE, JR.
Sutton, W. Va.

Pfc. A 45, 46 Cpl. A 46, 47, Sgt. A 47, 48, Honor System 47, 48, Winner Current Events Contest 46

A good record for four years . . . has the smile . . . and the friendly ways . . . to make gloomy and serious things seem light and easy . . . keeps up with the world . . . plenty capable in military . . . and no slouch in the academic class room . . . he can make friends . . . and has

JACK STUART MARNHOUT
R. D. No. 2
Coraopolis, Penna.

Pvt. B 48, Colonel Football 48, Colonel Basketball 48, Intercompany Sports

One of the Annex boys . . . favorite handle, "Jack" . . . football and baseball are his second loves . . . handicapped by injuries in fall, but snapped back to pace Colonels to thrilling upset at Cowan . . . first love is a certain gal . seldom seen at GCW . . . has interests at home! . . . amiable personality,

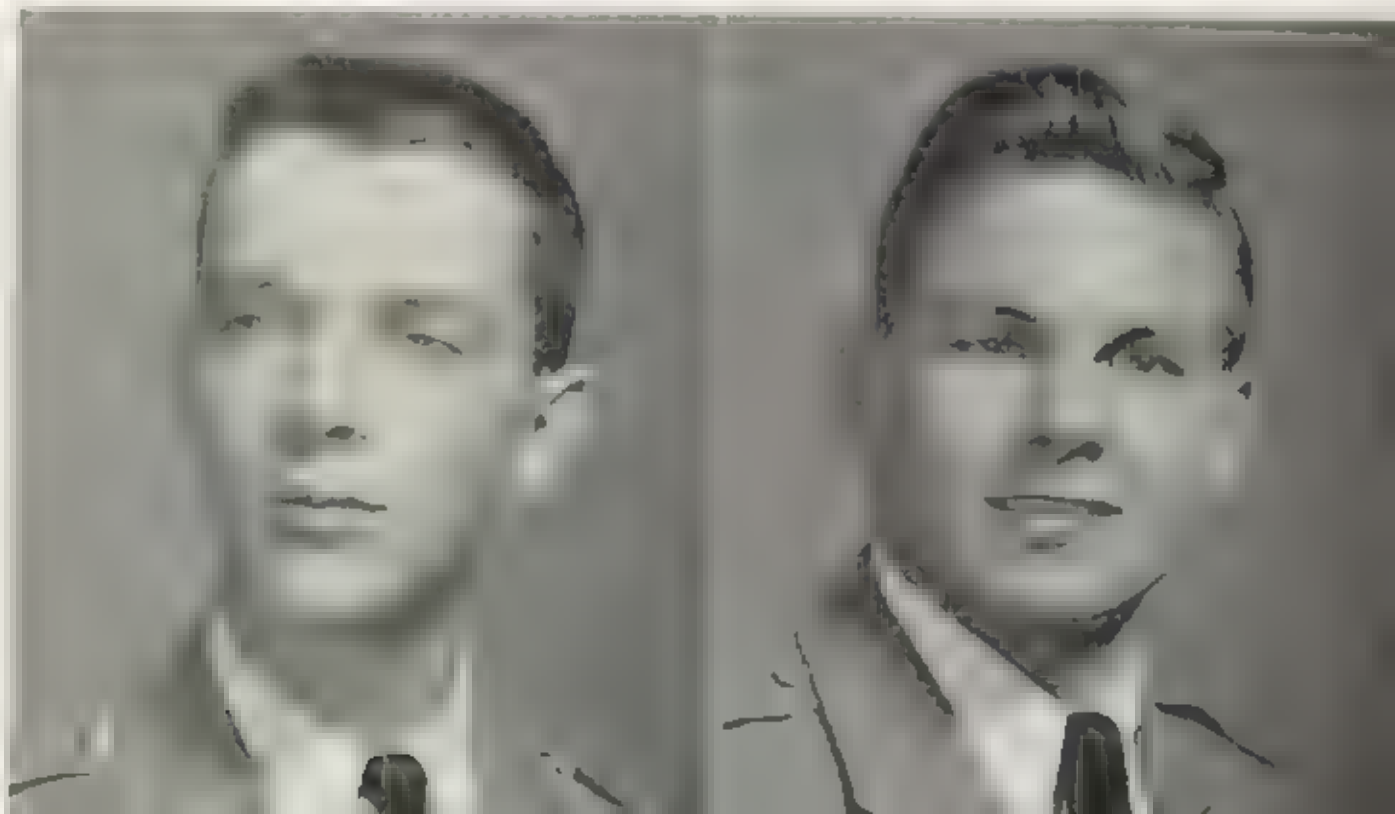

The SENIOR CLASS

Harley Thomas Marshall
Allisonia, Va.

Pvt. B 48, Waiters Club

The one cadet who can offer a realistic speech in Public Speaking class! . and what would a farm boy speak on? Farm, farm machinery . . . how to raise cows . . . how to shepherd sheep . . . just anything . . . a good fast waiter . . . and takes his drilling seriously . . . you can count on him

Harry Alexander Martin
Drift, Ky.

Pvt D 48

The long, tall drink of water from the Blue Grass State . . . graced the Annex for three months . . . but withdrew at Christmas . . . interested in business . . . liked the practical side rather than the assignments.

James Arthur Martin, Jr.
Oak Hill, W. Va.

Pvt. C 47, Cpl. C 48

The fellow behind that baseball glove is Marty . . . you have seen him in every sports event in school . . . yet he keeps on top of his academic work . . . Marty, the Man of the People . . . just in case he ever runs for President . . . we promise to vote for him

1 9 4 8

1 9 4 8

HARRY WILLIAM MILLER
Box 90
Fayetteville, W. Va.

Pvt. B 47, Cpl. B 48, Varsity Track [illegible]

A long-time track team booster . . . can stay for the distance . . . or dash if he wishes . . . the Co. B corporal . . . who is a quiet guy in a loud manner . . . one of the best guard members ever to be on duty . . . basketball . . . football . . . a true sportsman.

MARK ALAN MITCHELL
3420 Elm Street
Cove Station, Weirton, W. Va.

Pvt. A 48, Rifle Team 48, Camera Club 48

Answers to "Mark" . . . another of our Daniel Boone crowd . . . a strong supporter of the Militaires . . . didn't join us until about two months after school started . . . but caught on to things without waste of time . . . a shark who does things in the Physics Lab.

LOYD BENTON MIZE, JR.
303 Westham Pkwy.
Richmond 21, Va.

Pvt. A 45, Pfc. A 46, Cpl. A 47, Sgt. A 47, S/Sgt. A 47, 1st Sgt. A 48, 2nd Lt. A 48, Honor System 47, 48, Colonel Football 46, Varsity Football 47, Colonels Club, Sgt.-at-Arms Senior Class.

"Barrell" is all-fired proud of Virginia, you-all . . . gets what he goes after or comes so close it isn't even funny . . . which means he has determination . . . played plenty of good football . . . and could always tell us the results of the Friday night prize fights . . . muscular Sgt.-at-Arms.

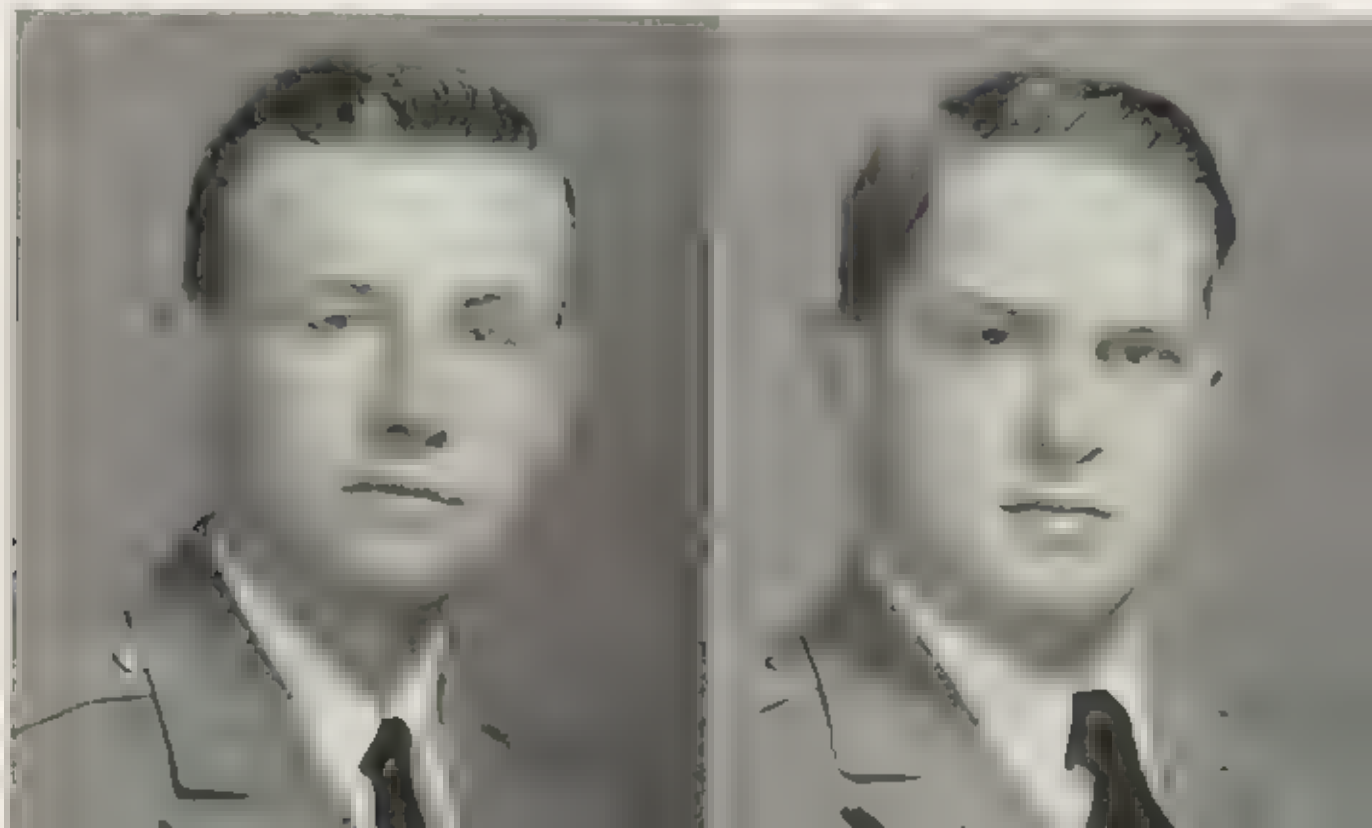

The SENIOR CLASS

WILLIAM RANDOLPH MOORE
Box 396
Pt. Pleasant, W. Va.

Pvt. C 48, Glee Club and Choir

The true brain of the company . . . strong man of the unit . . . we know Bill for his shifty playing on the football field . . . after mess conversation Bill knows his music much of his free time is spent playing old and new discs at the local record shop

EUGENE GIRDEN MUGRAGE
112 Demorest Rd
Columbus, Ohio

Crack Co. 47, Co. writer Green-Briers Staff 48, Intercompany Track Team 47, winner 220 and mile relay medals

Call him "Gene" . . . faithful member of all sports . . . and can get those classes . . . hails from Ohio . . . therefore, Ohio must belong to the union must have been destined for speaking . can talk you into or out of anything . . . another serf of Co. B . . . he can tell you about farming and will in Public Speaking if he gets the chance fast on his feet

HARRY CASPER MULLER
7718 Loretta Ave
Philadelphia 11, Penna

Pvt. B 45, Pfc. B 46, Cpl. B 47, Sgt B 48, Crack Platoon 45, 46, Crack Machine Gun Squad 46, Honor Company 45, 46, Best Drilled Co. 47, Rifle Team 46, 47, 48, Tennis Team 45, 46, 47, 48, Boxing Team 47, 48, Hi-Y Club, NCO Club, Pvt. Club of Co B

The little guy with a lot of power That is how we all remember Harry plenty of power remaining, although he ran into a bottle of peroxide ..kes to wear the gloves or hit the ball over the tennis net can ask more questions, we are told, in study hall . . . he'll do all right

1 9 4 8

1 9 4 8

JEROLD BERYL MUSKIN
131 Danbury Drive
Youngstown, Ohio

Pvt. Band 46, Pfc. Band 47, Sgt. Band 48, Crack Squad 46, Crack Platoon 46, 47, 48, Green-Briers Staff 47, 48, Colonel Football 46, 47, 48, Owls Club 47, 48, Colonels Club 46, 47, 48.

Excellent job . . . especially in academic field . . . loyal Physics man with that extra-special question right on the tip of his tongue . . . can heave that shot in track . . . likes sports . . . and good worker in many school activities . . . wrote well for paper . . . a swell guy

ALLEN SCOTT PACK
Bramwell, W. Va.

Pfc. C 47, Cpl. C 48, Colonel Football 46, 47, Co. Basketball 47, 48, Co. Football 46, 47, Co. Kickball 47, 48, Colonel Club, NCO Club

Call him "Al" . . . another super-guy . . . nothing was too tough for him . . . smooth on the football field for the Colonels . . . energetic . . . and not bad looking, girls . . . a good C Company man who will get along

DAVID LAWRENCE PERRY
119 9th Ave., W.
Huntington, W. Va.

Pvt. D 48

We call him "Dink" . . . well liked in the famous Annex and elsewhere . . . about the Brier . . . a great help to the good Capt. Norberg in the dormitory across the street . . . can brief you on foreign affairs . . . spent all last year and this on the trimester history chart . . . quiet in class, but "horses" around in the Annex

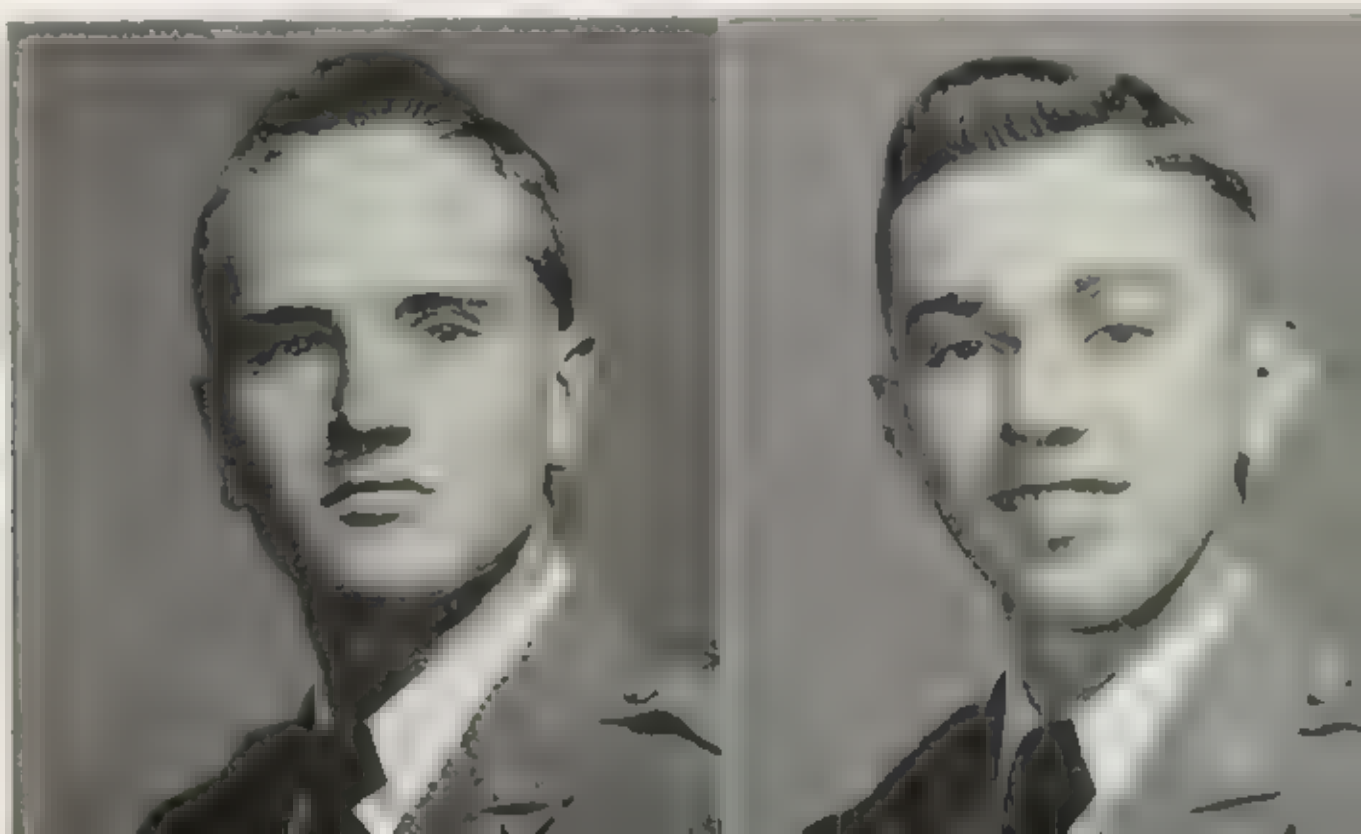

The SENIOR CLASS

RICHARD BLAINE POLING
R. D. No. 2
Elkins, W. Va.

Pvt. Band 48, Colonel Football 47, Colonel Basketball 48, Intercompany Sports, Colonel Club, Track

Quick on the trigger . . . can outrun a Western jack rabbit when he wants to speed . . . likes sports of all kinds . . . and also likes to loaf in a bull session . . . can toot the French Horn in the band and also make music with the alto . . . tall and slender

EDWIN FRANK PUTNAM
675 Woodland Drive
Sharon, Penn.

Cpl. C 46, T/4 Sgt. C 47, S/Sgt. C 48, Hi-Y Club 46, 47, 48, Waiters Club 44, 45, 46, 47, 48

A cadet everyone goes for in a big way . . . why? . . . food, friends, food . . . a good military man . . . and one of the leading members of our fine Hi-Y Club . . . thinking of entering the ministry . . . with his ability and good character he should do lots of good in the world

ROBERT EDWARD RAINE
Pioneer Hotel
Rainelle, W. Va.

Pvt. B 46, Pfc. B 47, Cpl. B 49, Crack Company 46, Crack Company 47, Hi-Y Club, NCO Club

A good non-commissioned officer and a worthy Hi-Y member . . . happy disposition . . . with a grin that can get him out of minor difficulties . . . hard worker with his studies when he wants to bear down . . . no physical giant, but plenty of what it takes to make people glad he is in the crowd

1 9 4 8

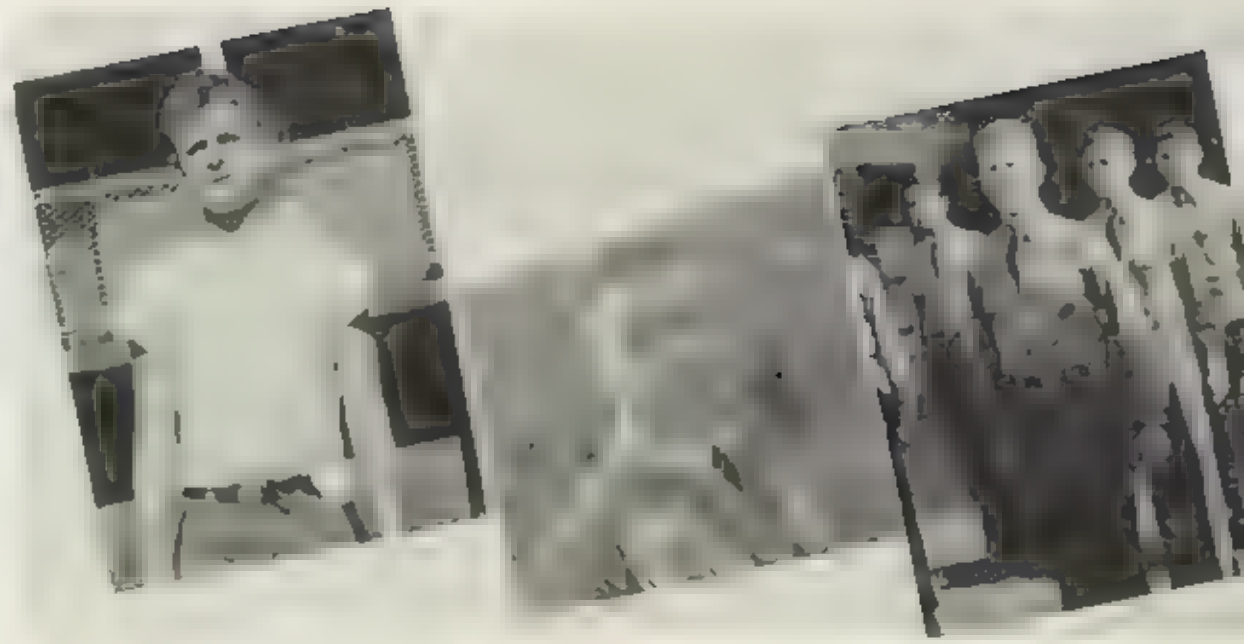

1 9 4 8

MONTGOMERY RASCH
475 Goundry St.
North Tonawanda, N. Y.

Pvt. A 47, 48, Debating Team 47 48

Has the gift of gab . . . and makes an excellent Master of Ceremonies remember that Senior Oration? . . . a good one-year cadet . . . excellent worker and loyal supporter of Debating Team . . . someone says he wants to be a Fire Chief . . . if he does, he can

WILLIAM DONOVAN RENNER
2649 Woodley Rd., N. W.
Washington 8, D. C.

Pvt. A 48, Cheer Leader 48

Doubt if anyone can surpass him for all-round general excellence of personal appearance . . . always neat . . . may be his training as a Capitol Page . . . no slacker in sports . . . likes track especially . . . we hear hints of West Point . . . must mention his fine work as a Cheer Leader . . . Truly an able cadet

HOWARD SELTZER RICHMOND
176 West Main St.
Shelby, Ohio

Pvt. A 46, 47, 48, Honor Company 47, 48

Two years at the Brier . . . quite the host as a party man . . . one of our representatives from the Buckeye State . . . and for some reason he's proud of it . . . an easy-going disposition most of the time

6

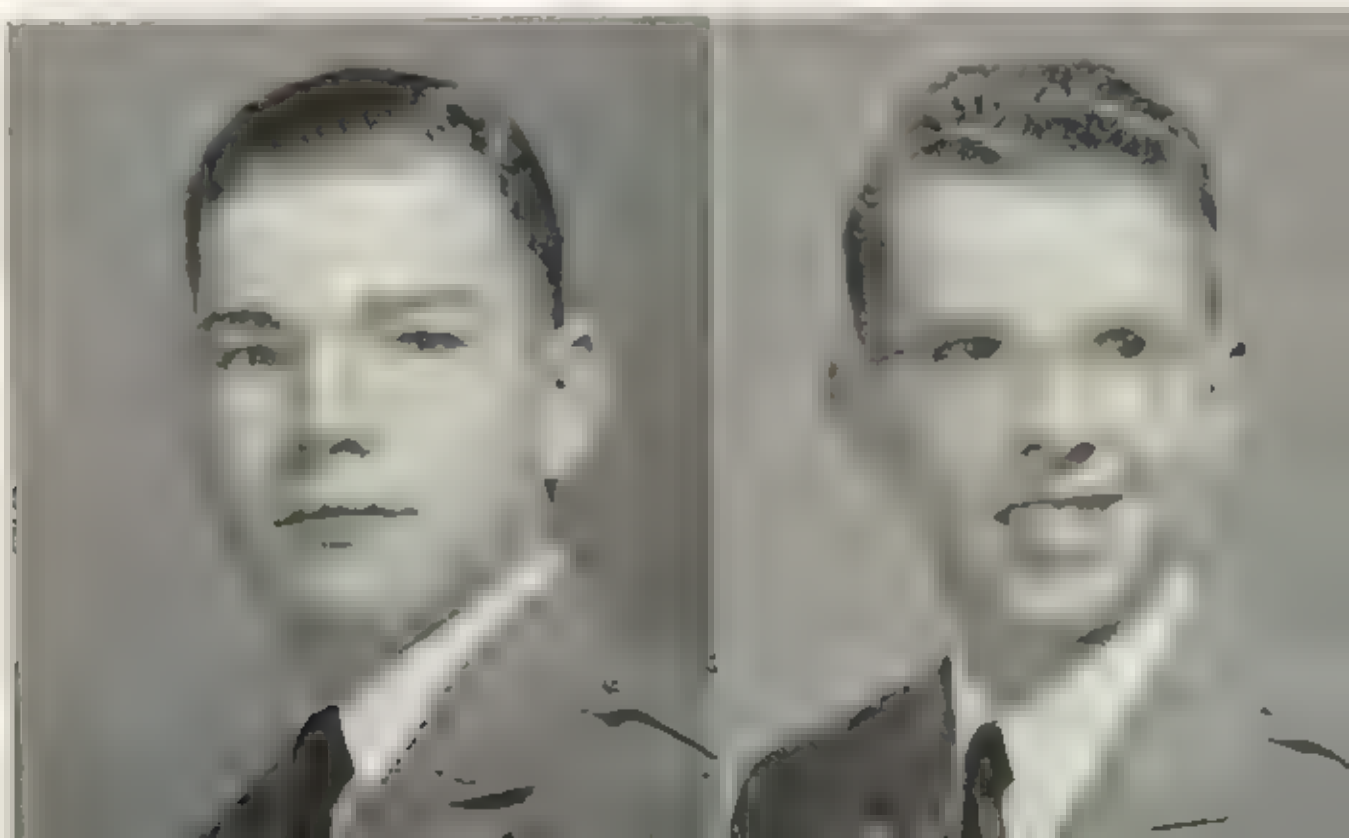

The SENIOR CLASS

DEAN KELLER SCHLEICHER
Curly Hill Road
Plumsteadville, Penna

Pvt. A 45, 46, Cpl. A 47, Sgt A 47, T/Sgt. A 48, 1st Sgt. A 48, Honor Company 47, Colonel Football 45, 46, Varsity Track 46, 47, 48, Colonel Club 46, 47, 48, Honor Court 48

Rough and tough First Sergeant of Co. A . . . made a fine athletic record good baseball player . . . whenever there is fun or excitement, Dean is in the middle of it . . . you can always depend on him for a good time . . . P S.—he thinks Plumsteadville is top town in the U. S A

JOHN GEORGE SCHNEIDER, JR
28 Pine St., E.
Massilon, Ohio

Pvt. D 47, 18 Colonel Football 47, Camera Club

Hangs his hat in the Dorm . . . Two-year Vet. of the Cadet Grey . . . usually in everything, good or bad . . . you want to stay on the right side of him big, you know . . . little seen at G. C. W but is said to have angles in town big, amiable, and good-natured . . . one of the fellows who help make the school tick along people like him

THOMAS LEONARD SCHULTZ
Heisley Road
Painesville, Ohio

Pvt. E 42, Sgt. E 43, 1st Sgt. E 44, Pfc. B 45, T/Sgt B 46, Lt. B 47, Capt B 48, Ldr. Crk Plt. 47, Milt. Awd. 46, Win. Crk. Sqd. 46, Win. Crk. Co. 46, 47, Grade Math., Eng. Medals 43, Jr. Decl Medal 43, Spag Prize 44, Best All-round Jr Sch. Cadet 44, Bible MJ 45, Latin Md. 46, Upper Eng. Md 47, Mdg. Ftbl 42-44, Mdg. Basktbl. 43-45, Mdg. Basebl 43-45, Capt Ftbl. 45, Col. Ftbl. 46, Cap. Bskt. 46, Col. Bskt. 47, Varsity Ftbl 47, Owls 42-48, Colonel, Varsity, Boot and Spur, Hi-Y Clubs, "Who's Who in Amer. H S

Loaded with medals, ribbons, energy top student . . . good at Mud Football, "the muddier the merrier" all athletics . . . worked up to varsity football . . . recognize Tom by blonde hair and velvet voice . . . beware, females, from here on in

1 9 4 8

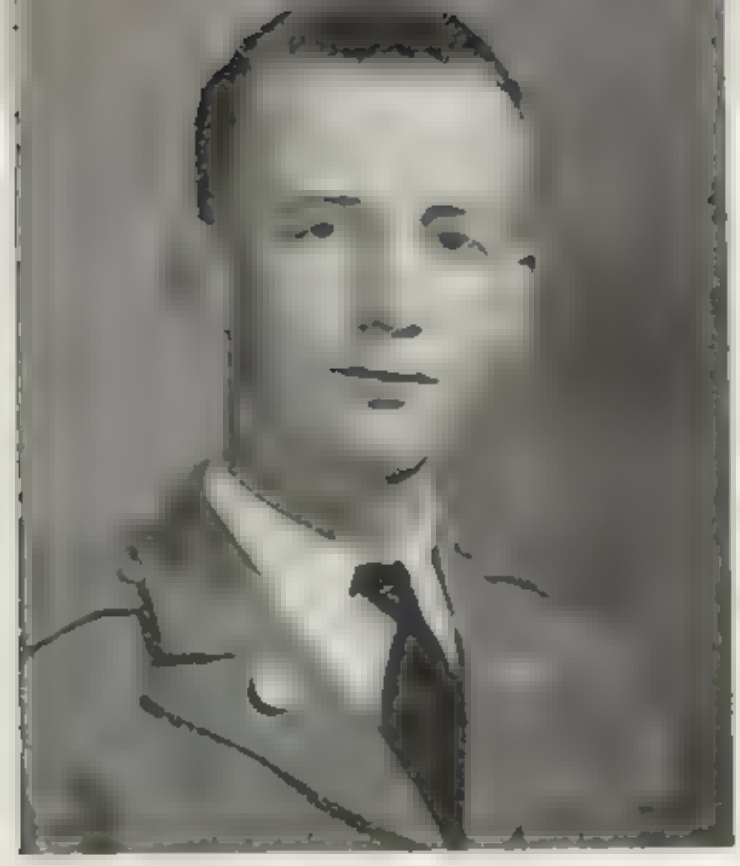

1 9 4 8

JOE CASEY SIMMONS
Richlands, Va.

Pvt. C. 48.

Made a host of friends last fall with his friendly disposition . . . and could give you the answer if you wanted a bit of kidding held down the back corner seat in English IV we hated to see him have to transfer at Christmas Just before Joe Casey left, we managed to take a snapshot for the book . . . but he was bashful, and hid behind a beautifully decorated Christmas tree on our front campus

RICHARD CARL SMITH
R. F. D. No. 6
New Castle, Penna

Pvt. Band 47, Cpl. Band 48, Crack Platoon 47, Hi-Y Club 48, Orchestra 47, 48, NCO Club 48

Faithful member of the Militaires and likes those trips . . . plays a good trumpet . also trumpets to beat the Band . . . some say he plays the sweetest Taps this side of Heaven (paging Guy Lombardo) . . . another quiet fellow . . good in Public Speaking.

CONSTANDINOS STEPHANOS
STEPHANIDES
216 Potomac Ave.
Quantico, Va.

Pvt D 47, 48, Advanced Math Medal 47, Glee Club 47, 48, Choir 47, 48, Owls Club 48

Has called the Form home for two years turns around quickest at Gus most trouble comes from spelling and pronunciation of last name up to his ears in choral work quiet . . . reserved well known . . a good student and liked . . . that's Gus.

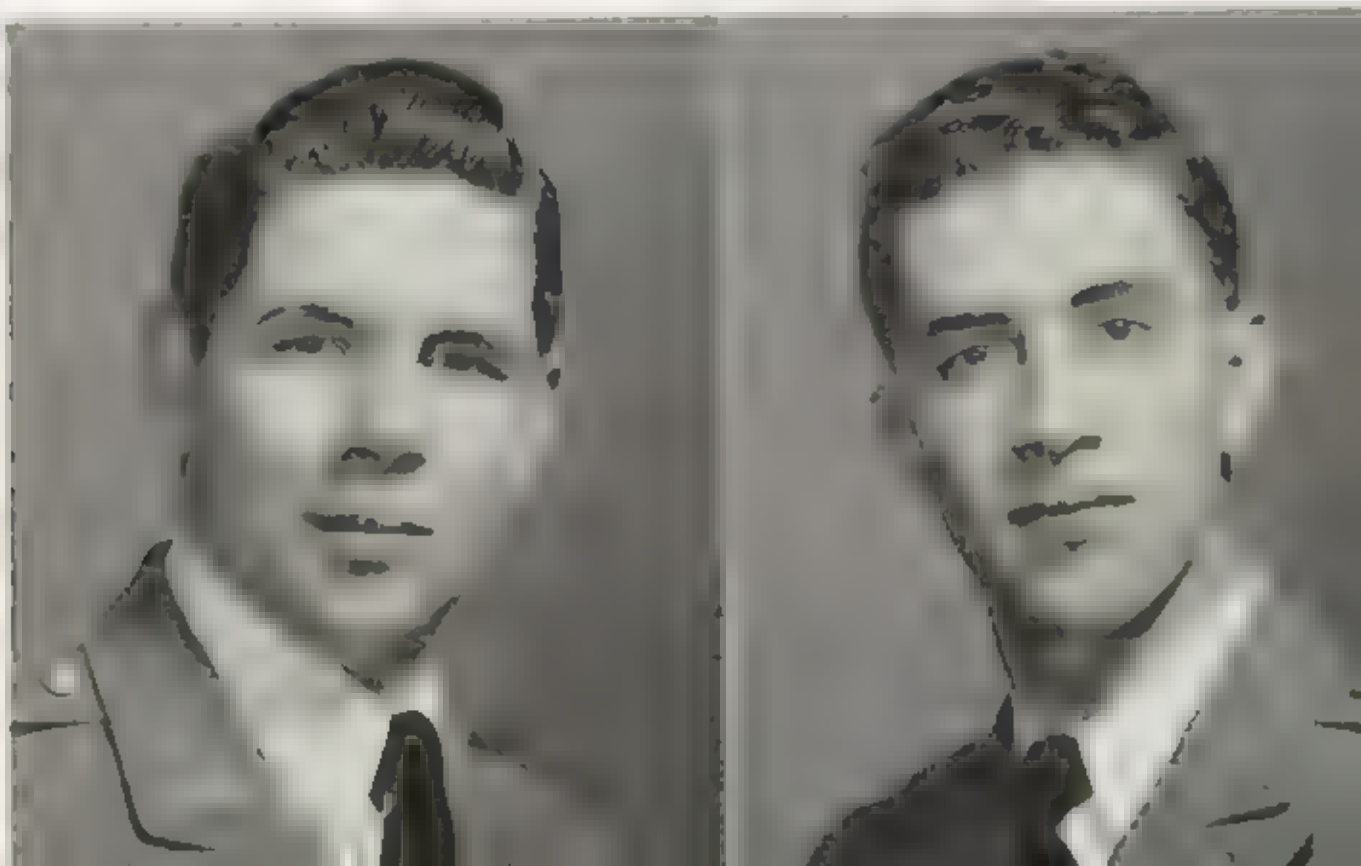

The SENIOR CLASS

VERNON EARL TOWER
675 Monroe St.
Brooklyn, N. Y

Pvt. E 43, Pvt. B 44, Pfc. B 45, Cpl B 45, Sgt. B 46, 2nd Lt B 47, 2nd Lt BHQ 47, Capt. BHQ 48, Co. B Crack Squad 44, Batt. Crack Squad 46, Honor Co. 44, 45, 46, Crack Co. 45, 46, 47, Honor Court 46, 47, 48, Hi-Y Club 46, 47, Boot and Spur Club 46, 47, 48

"Scotty" . . . "The Kid from Brooklyn . . . the boy with the Blondined Hair . . . and the Army trousers in NSH we hear . . . a social life wheel plenty of good humor in his makeup likes to play around but can work seriously when necessary . . . probably holds some sort of record for drilling with crack squads, platoons, companies

RALPH LOUIS TOWNE JR.
1933 Fernwood Ave
Toledo, Ohio

Pvt. E 43, Pfc. E 44, Pvt. D 45, Pvt A 46, Pfc. A 47, Cpl. A 48, Sgt. A 48, Honor Co. 47, 48, Upper Science Medal 47, Green Briers Staff 47, 48, Brier Patch Staff 48, Glee Club 48, Owls Club 45, 47, 48, Debating Team 47, 48, Chess Club 46, 47, Camera Club 48, Quill and Scroll 48, "Who's Who in Amer. H S"

Has made friends . and an excellent record ever since his far-away Peanut days when he was Mr. Four by Four outstanding student earnest and a hard worker . . . did fine work with the front page duties of Green-Briers . . . ability plus . . . we know he will make a good engineer mechanical or otherwise, one of these days.

ROY MERLE VARGO
113 W. Grant Ave.
Duquesne, Penna.

Pvt. A 46, Pfc A 47, Sgt. A 48, Crack Squad 46, Crack Plat. 46, Varsity Basketball 46, 47, 48, Col. Football 47, Golf 48, NCO Club

We give you Roy . . . also "Goo-Goo" . . . has a dead-eye on the basketball court when he is hot . . . and played especially well when things were going badly for our team in Beckley a student who can make high grades not always the quietest cadet in school and an able soldier we mustn't fail to mention his golf game . for he hammers that ball and shoots a low score

1 9 4 8

1 9 4 8

THEODORE HOWE VEA
21 Maplewood Ave.
Crafton, Penna.

Pfc. C 47, Higher Math. Medal 47, Capt. Football 47, Owls Club 46, 47, 48, Glee Club 47, 48

Also answers to "Teddy" . . . a true Owl if there ever was one . . . just depend on him for any extra help you need in your studies . . . a sportsman and all-round friend . . . a plugger who doesn't mind digging into his books if you ever hear of the Vea Method just remind your friends you know him . . and everyone will be your friend

MARTIN DIER WARD
Montcoal, W. Va.

Pvt. Band 47, 48, Colonel Football 46, Varsity Football 48, Colonels Club.

A big member of the big band played a whale of a game of varsity football a strong man . . . who is well known across town where he goes in for the College routine . . . plays a loud horn in our musical unit . . . witty . and can enjoy a laugh and make you happy to know him

JOHN WARDELL WARNER, JR.
Cumberland Road
Bluefield, W. Va.

Pvt. B 46, Pfc. B 47, Cpl. B 48, Sgt. B 48, Crack Squad 47, Crack Company 46, 47, Captain Football 46, 47, Captain Club 46, 47.

Good at drill . . . the quiet type . . but fast as lightning on the football grid for the Captains . . . usually keeps his distance from the College across town sticks close to his classroom studies with commendable diligence

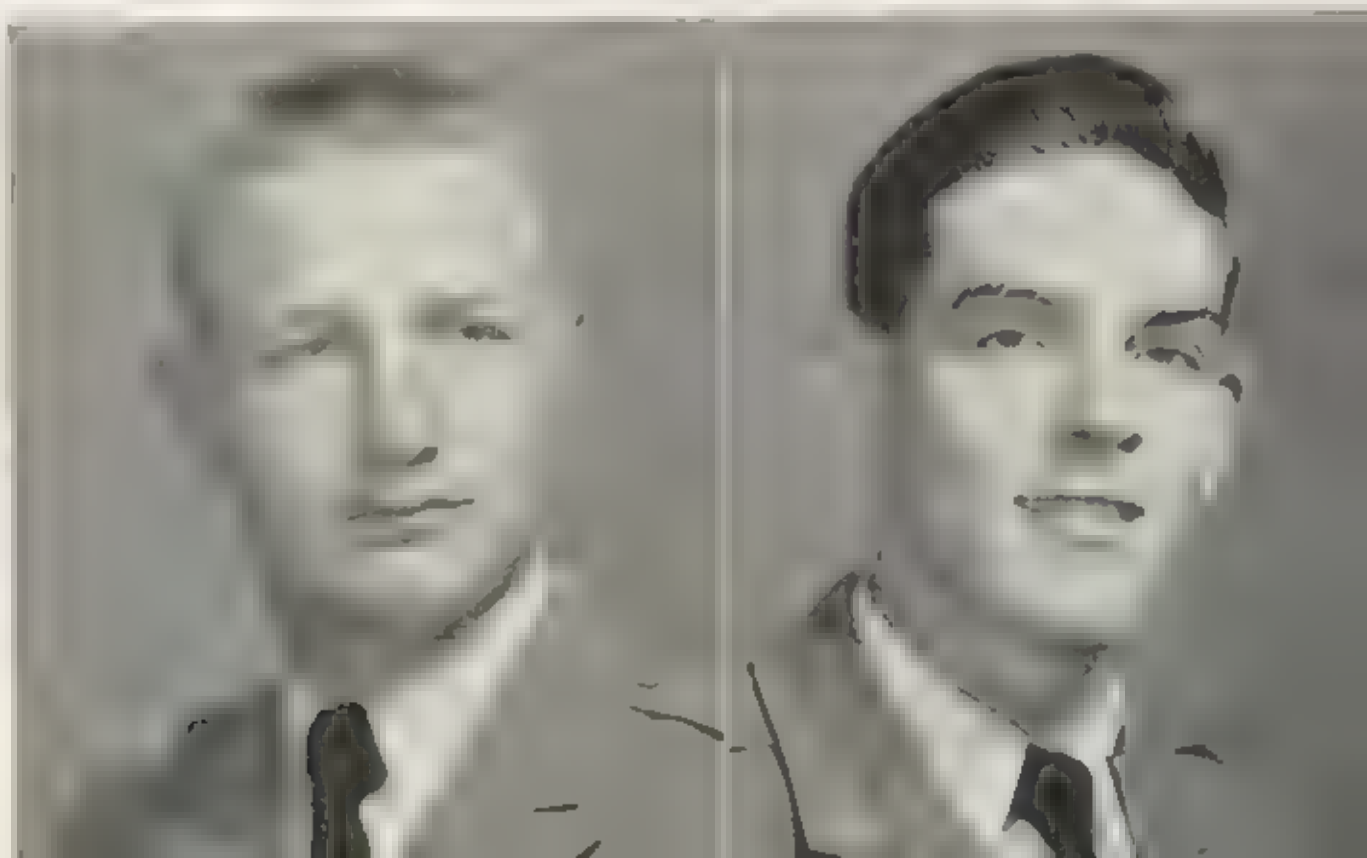

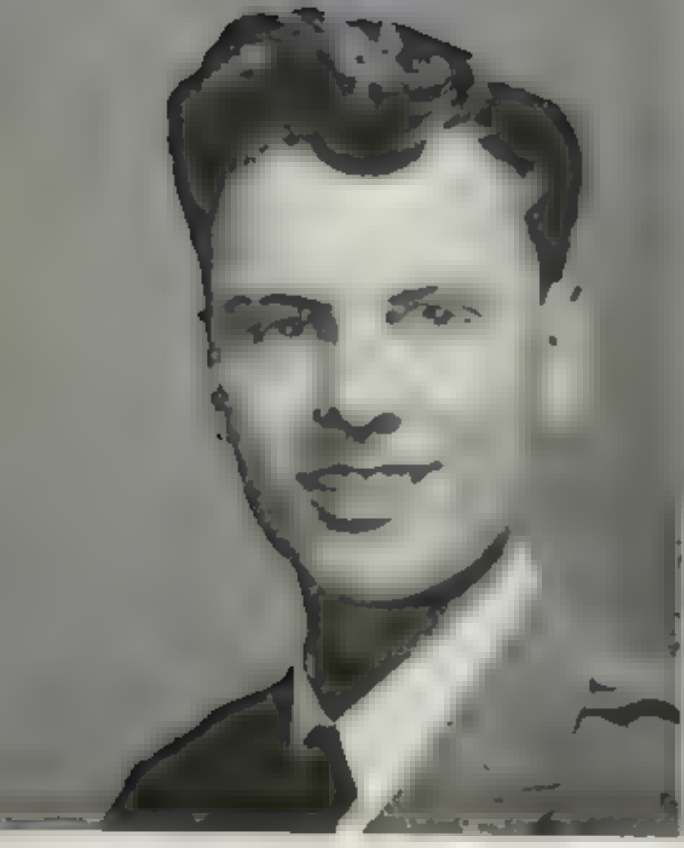

The SENIOR CLASS

LOUIS STEVENS WHITACRE
R. F. D. No. 1
Martinsburg, W. Va.

Pvt. D 46, Pvt. C 46, Pvt. Band 47, 48, Crack Platoon 46, Best All-around Unit 47, Company Writer, Green Briers Staff 48, Captain Football 46, 47, Varsity Track 47, Captains Club 46, 47, 48, Orchestra 47, 48, Glee Club 46, 47, 48, Night Choir 47, 48

Yell "Hey, Steve!" and he jumps around . . . lives down in the Eastern Panhandle, where they use apples for money . . . likes athletics radio star of the future *zoom zoom—u bang-u bang* goes that bull fiddle lively as a frog on a hot skillet

DONALD MCINTYRE WILLS
17901 Maplecliffe Rd.
Cleveland, Ohio

Pvt. C 47, Cpl. C 48, Green-Briers Staff 48, Brier Patch Staff 48, Ping-pong Doubles 47, Varsity Baseball 48, NCO Club, Camera Club, Quill and Scroll, President Camera Club 48

D. J." to many of us . . . top man in the Camera Club . . . a real Shutter-Bug . . . wrote newspaper column of the same name usually found in the dark room printing and developing whiz at table tennis and can develop at G. C. W. too . . . loves that woman any woman . . letters to any part of the world can be handled in his First Stoop Post Office

ROYCE DOUGLAS ZEEK
Oak Hill, W. Va.

Pvt. Band 44, Pfc. Band 45, Sgt., S Sgt., Pvt. 46, Cpl Band 47, 2[illegible] Lt. Band 48, Crack Platoon 46, 47, Midget Football 43, Capt. Football 45, Colonel Football 46, 4[illegible] Manager Varsity Basketball 45, 46, Varsity Track 47, Hi-Y, Boot and Spur, Honor Court, Orchestra 45, 46, Varsity Club

Liked to use that walkie-talkie during football games . . . and took most of the senior snapshots for this year-book a capable fellow when you want things done aviation enthusiast . . flies his own plane Flash Bulb Zeek" . . . capable student . . . and for some fool reason . . . mighty proud of the Oak Hill section

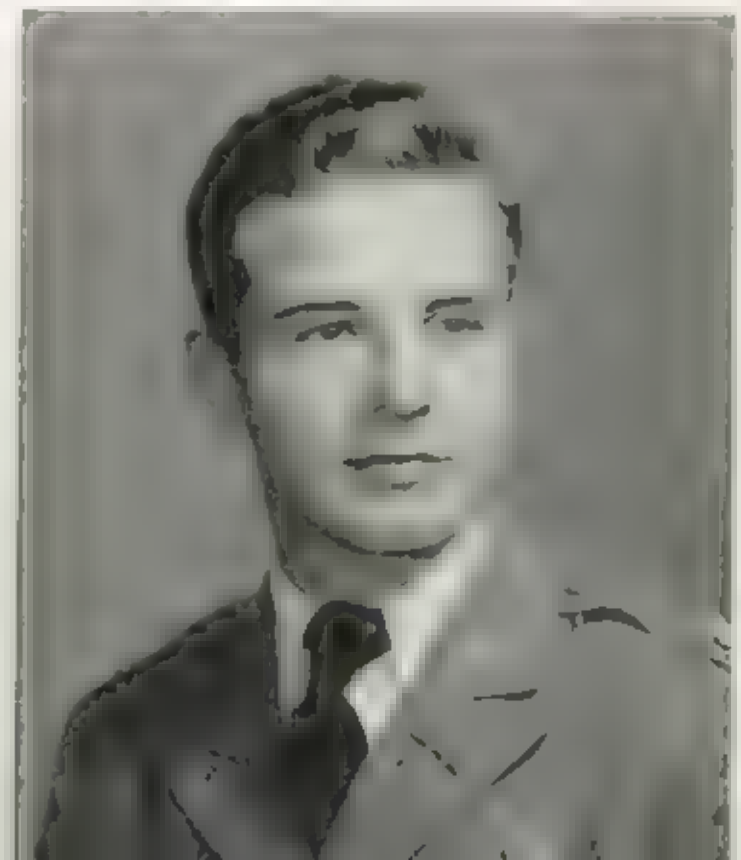

1 9 4 8

Things We Will Remember

We will remember being new boys and how proud we were to get into uniform.

We will remember drill periods and preparation for G. I. The gallons we perspired waiting for G. I. to be completed.

We will remember bull sessions and after taps visits, crowded recesses at the store. The days we received a package from Mom, or a letter from the girl back home. Also the days we spent blowing dust off our mail boxes.

We will remember, "Clean the paper out of the seats", "Overcoats and black gloves will be worn to Church today", "Pass in review", "Company won the lines today" "Dismiss your companies" and the "Report of Delinquents".

We will remember dates at the college. Drifting downtown and loafing at Coleman's or drinking coffee at the Court. Boot and Spur dances and INTERMISSIONS!

We will remember sitting in the study hall and looking at the names on the desks, trying to think of a way to get out.

We will remember retreat formations. Sunday chicken dinners, Intercompany sports, and the Beat!

We will remember thrilling sports events; final dress parade and the final ball.

There are some more things which we will remember but they will not spring to our minds till after school has been over quite awhile. Maybe you think at times you won't want to remember them, but you will!

THE SENIOR CLASS OF 1948

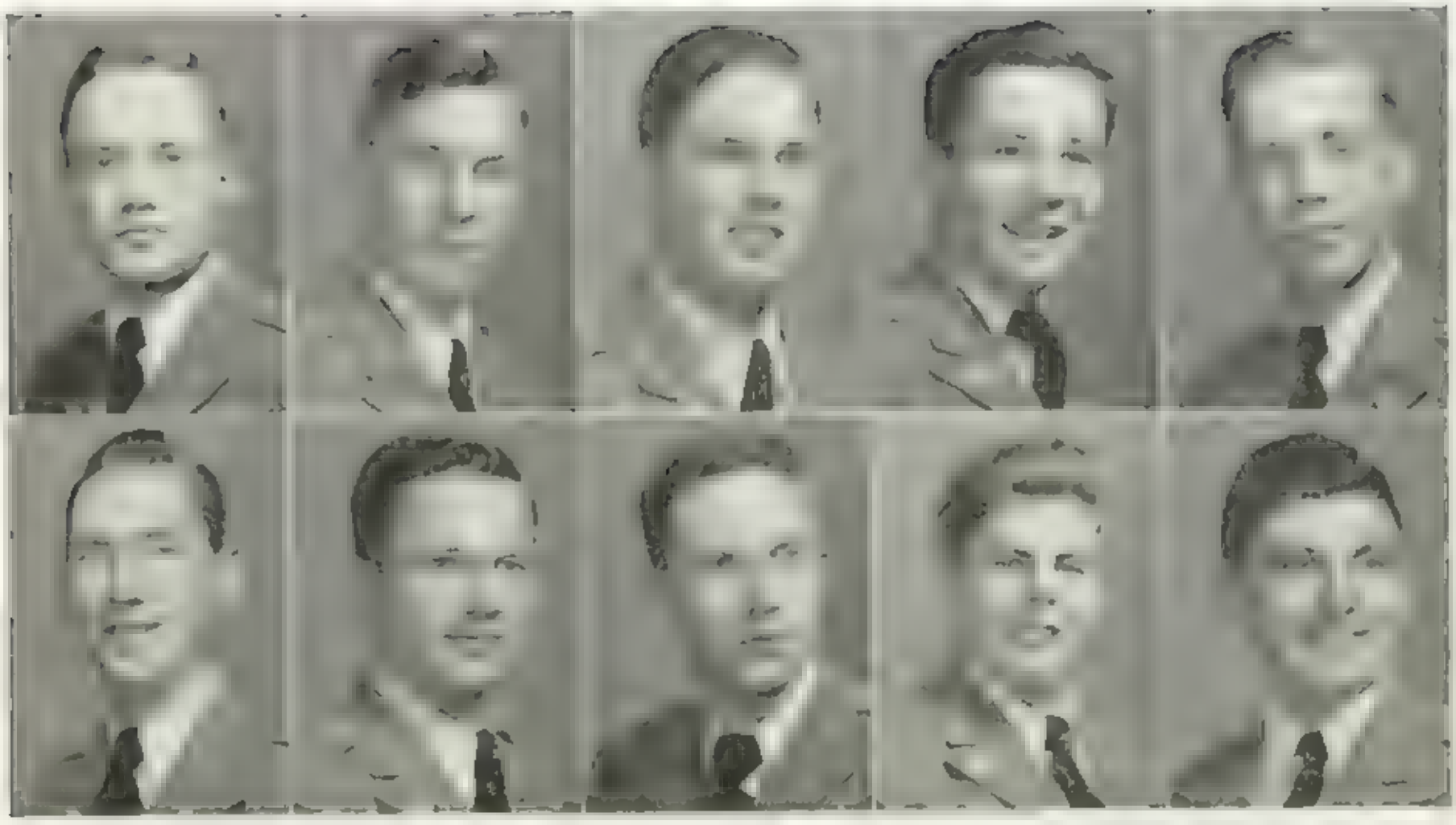

The JUNIOR CLASS

- George Abbott—Hinton, W. Va.
- Richard Anderson—Sagamore Hills, Macedonia, Ohio
- Manuel Antuna—Box 582, Santiago, Dominican Republic, West Indies
- William Bailey—16 Peterson Place, Wilmington, Ohio
- James Baker—Oak Hill, W. Va.
- Bryan Barnett—Fairacres, New Mexico
- James Beckner—3904 Staunton Ave., Charleston, W. Va.
- William Beckner—3904 Staunton Ave., Charleston, W. Va.
- James Borden—400 Parkway, Bluefield, W. Va.
- Ralph Bornheim—Wood Street, Oak Hill, W. Va.

The JUNIOR CLASS

- Fred Boward—204 Thornrose Ave., Staunton, Va.
- William Bowling—White Sulphur Springs, W. Va.
- Francis Buckland—White Sulphur Springs, W. Va.
- Richard Carden—Victoria, Va.
- Russell Clayton—515 Pleasant St., Paris, Ky.
- William Clifton—809 N. Court St., Circleville, Ohio
- Abe Cury—Wheelwright, Ky.
- George Davies—101 Franklin St., Auburn, N. Y.
- Robert Davis—617 Piccadilly St., Charleston, W. Va.
- Richard M. Davis—Main and Randolph St., Norfolk, Va.

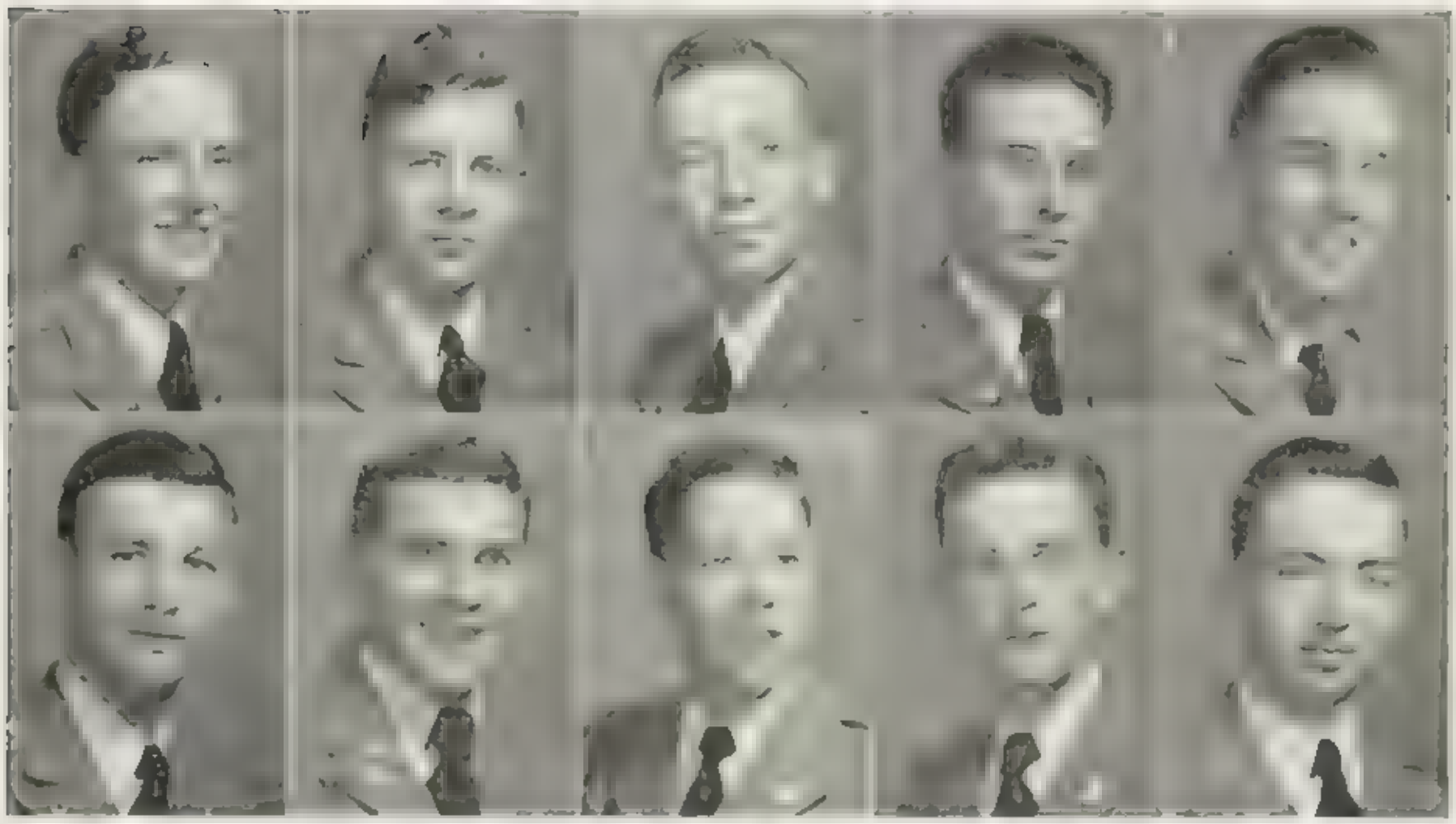

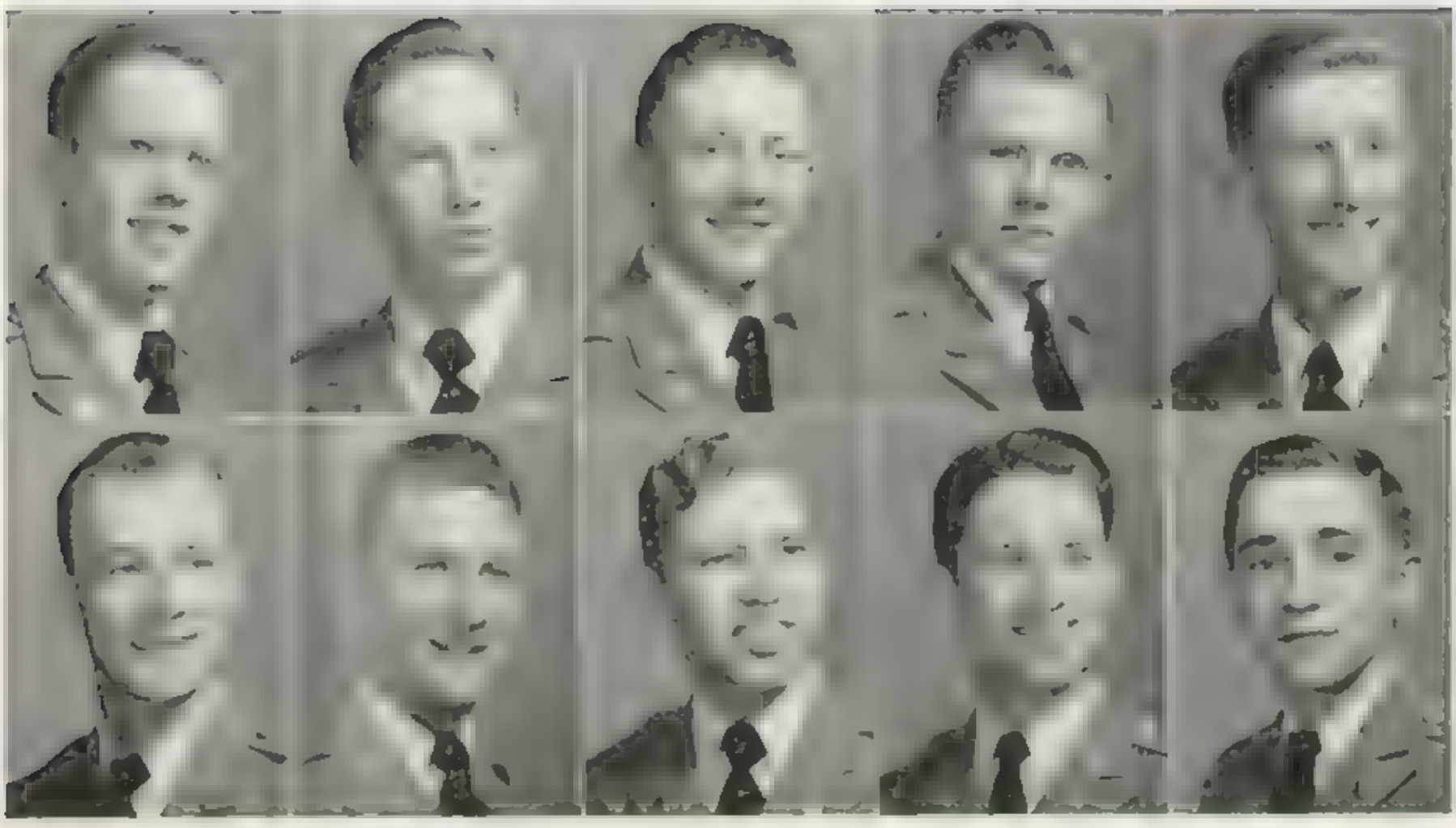

The JUNIOR CLASS

- RICHARD DEWEY—516 Fayette St., Belle Vernon, Penna.
- RICHARD DICKINSON—1551 Clairtonica St., Pittsburgh, Penna.
- HARRY DUNCAN—Box 570, Oak Hill, W. Va
- GEORGE DUNN—4137 Thornton Ave., Toledo, Ohio
- ARTHUR EAGAN—Camp Lejeune, N. C.
- HENRY FALK—Box 116, Balboa, Canal Zone
- JACK FERGUSON—374 C St., Ceredo, W. Va.
- PAUL GIVENS—1136 Fawcett Ave., McKeesport, Penna.
- PHIL GLICK—572 Stratton St., Logan, W. Va.
- PHILIP HAGER—Box 132, Hamlin, W. Va.

The JUNIOR CLASS

- ALMON HALL—4011 MacCorkle Ave., Charleston, W. Va.
- FRANK HALL—Route 1, Williamson, W. Va.
- STEPHEN HOAG—Hotel Lafayette, Marietta, Ohio
- SAMUEL HUDSON—Lewisburg, W. Va.
- WILLIAM JACKSON—205 Baltimore Ave., Lansdowne, Pa.
- CHARLES JEFFRIES—Lewisburg, W. Va.
- GEORGE JEROME—Box 1096, Orlando, Fla.
- DAVID JONES—Guest River Road, Norton, Va.
- RONALD JONES—903 Selwyn Road, Cleveland Heights, Ohio
- DAVID KELLY—Greer, W. Va.

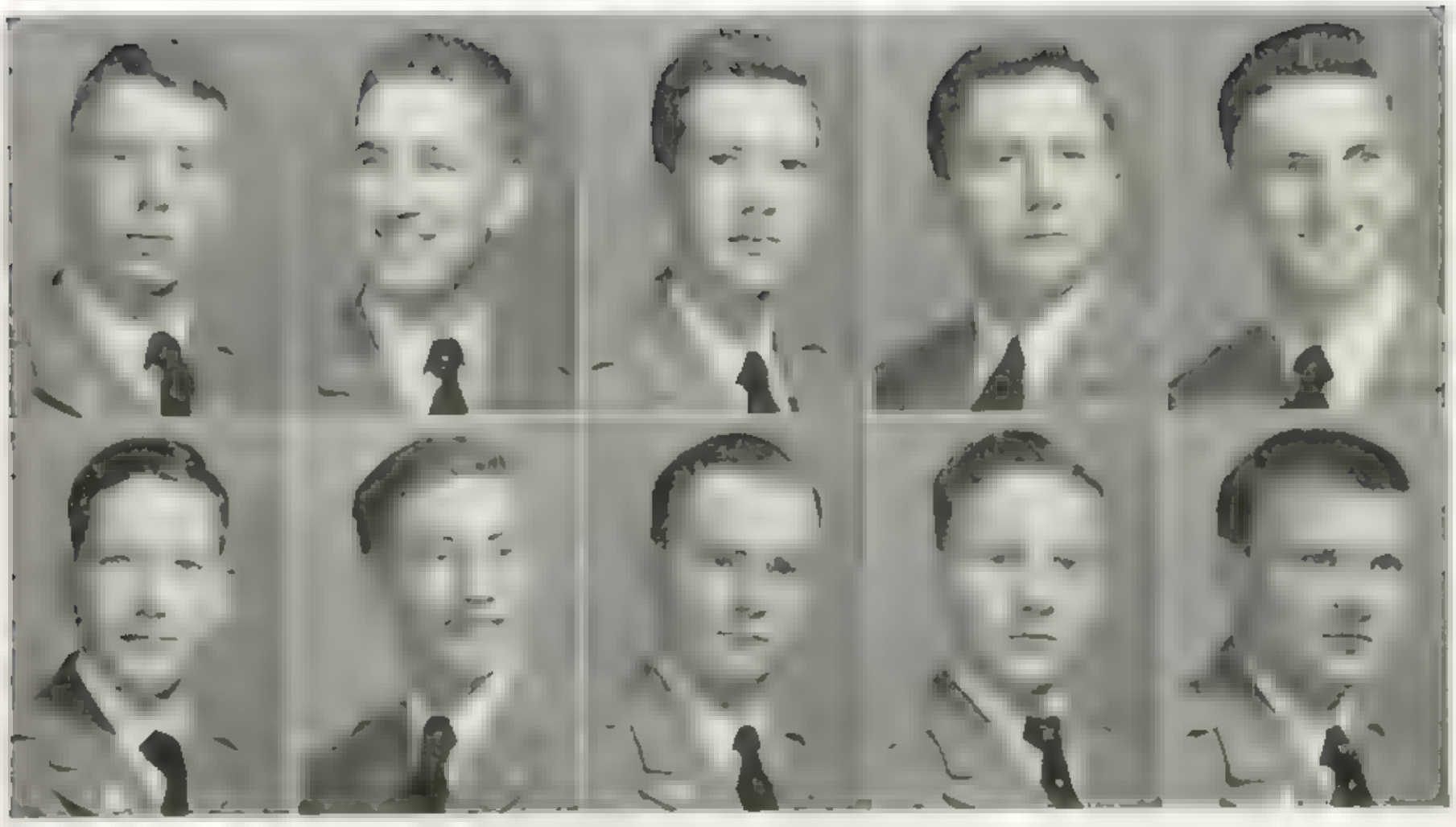

The JUNIOR CLASS

- Clarence Kessinger—Hinton, W. Va.
- Robert Kortier—Box 155, Metamora, Ohio
- Clyde Kraus—218 Ridge St., Charleston, W. Va.
- Marshall Ledford—Box 428, Madison, W. Va.
- Frank Lefdy—Circle D, Peacock Park, Fairmont, W. Va.
- Arthur Lenchner—5720 Munhall Road, Pittsburgh, Penna.
- Dan Light—1212 Summit Drive, Charleston, W. Va.
- William Linfberry—Burke's Garden, Va.
- James Lovell—511 N. Kanawha, Beckley, W. Va.
- Luther McCutchfon—Summersville, W. Va.

The JUNIOR CLASS

- JOSEPH MCDONALD—2404 Fair Ave., Columbus, Ohio
- EDWARD MCLELLAN—41 Derrick Ave., Uniontown, Penna.
- DONALD MCKEEVER—10501 Georgia Ave., Silver Spring, Md.
- JOSE MERA—[illegible]10 Pte. Trujillo St., Santiago, Dominican Republic, W. I.
- WAYNE MICHAEL—301 Grove Blvd., Frederick, Md. (Freshman Class)

- ARLEY MITCHAM—Stephenson, W. Va.
- JOHN MITCHELL—Union, W. Va.
- GENE MOORE—3633 Jennifer St., N. W., Washington, D. C.
- JOHN NELSON—Rustburg, Va.
- LELAND OLIVER—White Sulphur Springs, W. Va.

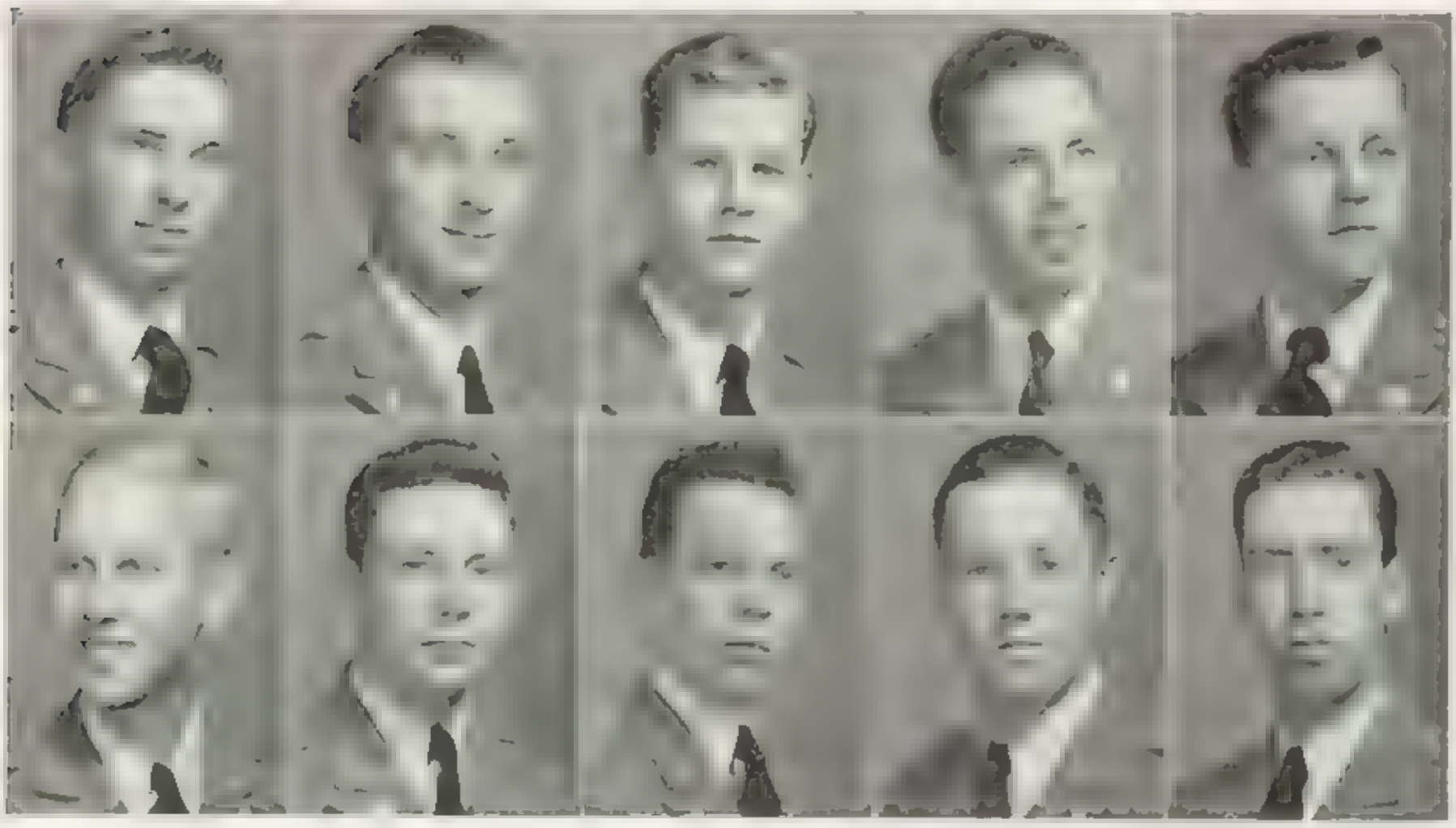

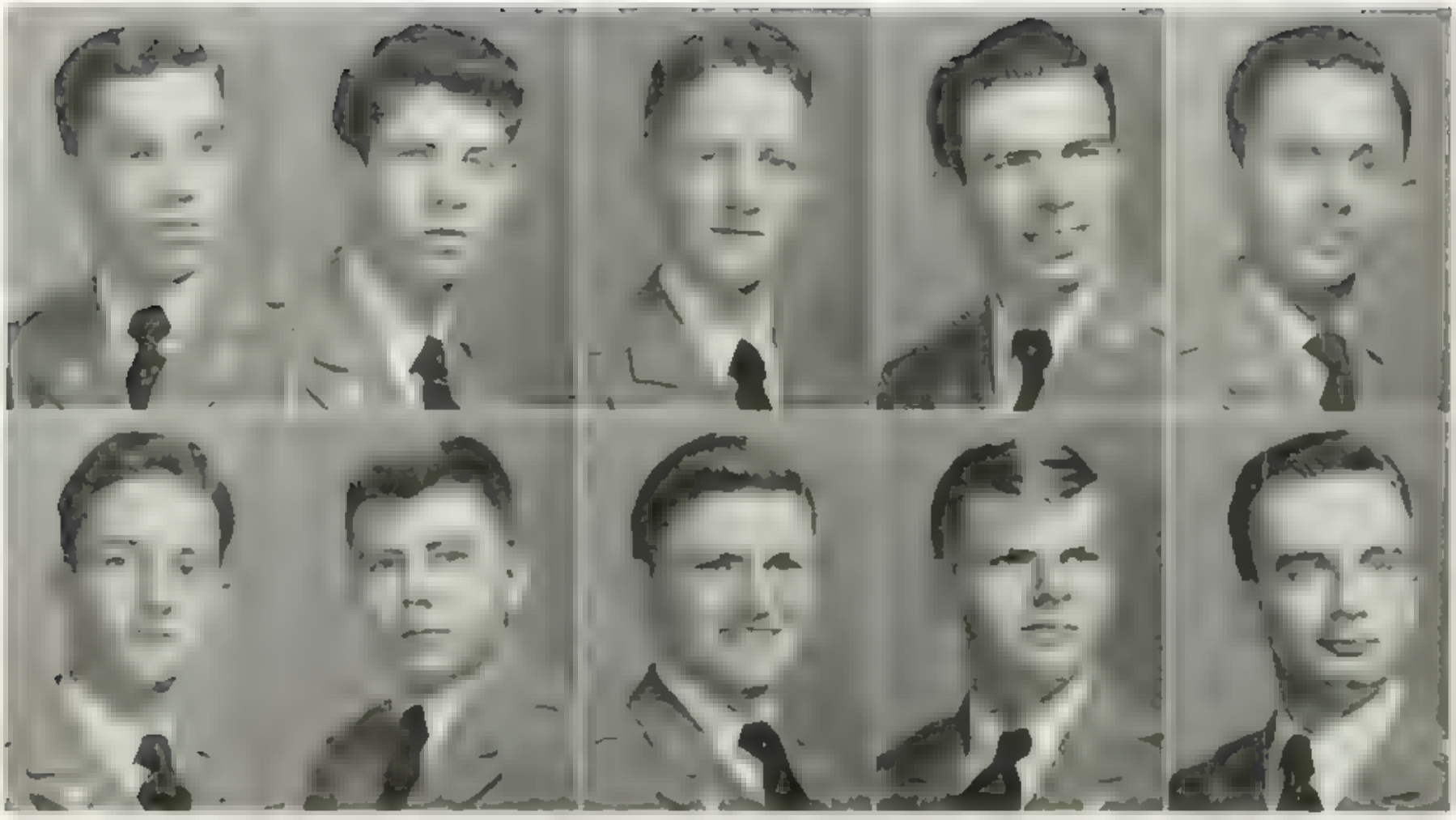

The JUNIOR CLASS

- JUNIOR OSBORNE—Bickmore, W. Va.
- PETER OTTIMER—1022 Van Buren St., Hollywood, Fla.
- JOHN PARKER—Box 466, Wheelwright, Ky.
- WILLIAM PENNELL—200 Erie Road, Columbus, Ohio
- CARLOS PERDOMO—Jose Trujillo Valdez No. 119, Santiago, Dom. Rep., W. I.

- JOSE PERDOMO—Jose Trujillo Valdez No. 119, Santiago, Dom. Rep., W. I.

- FREDERICK PIRL—110 Aurtles St., Duquesne, Penna.
- HARRY PRICE—Draper, Va.
- DEAN QUALY—4107 Lewis Ave., Toledo, Ohio
- BURTON RAINE—117 9th Ave., Huntington, W. Va.

The JUNIOR CLASS

- Charles Reinhard—604 Lincoln Way, McKeesport, Penna.
- Emilio Robledano—501 13th Ave., Huntington, W. Va.
- William Roell—170-15 118th Rd., St. Albans, L. I., N. Y.
- George Rose—151 Sampson, Garfield, N. J.
- Richard Saprissa—9a Ave., Norte 16 San Salvador, El Salvador, C. A.
- William Skeer—640 9th Ave., Huntington, W. Va.
- Johnny Smith—2120 Livingston Ave., Elkins, W. Va.
- Jerry Smith—Bridgeville, Del.
- Donald Strieff—6023 Westwood Terrace, Norfolk, Va.
- John Swope—173 East High St., London, Ohio

The JUNIOR CLASS

- JAMES VAIL—Box 462, Pinehurst, N. C.
- CHARLES WAGNER—430 Lafayette Ave., Urbana, Ohio
- GEORGE WALTER—Exmore, Va.
- JAMES WOODWARD—Libby Hotel, Gallipolis, Ohio
- JACK ZORNES—Mallory, W. Va

(*No photo—Charles Thompson, Greenfield, Ohio*)

It Isn't All Classwork!

Dances in the gymnasium were popular. During intermission, cadet entertainers took over. Goats from the various organizations kept the crowd happy. Here we have the *Star-Dusters* singing into the microphone while the ivories tinkle pleasingly.

The School Post Office was always a "hot spot" at morning recess, as Great Lovers and just plain Keydets worked those box combinations hoping for mail from home of That Certain Girl.

The

SOPHOMORE CLASS

First Row Across—Fred Abraham, 114 Joseph St., Williamson, W. Va.; Jerold H. Altman, [illegible] Shannon Ave., Athens Ohio; Theodore Argyrakis, White Sulphur Springs W. Va.; Raymond Baker, 4465 Alabama Ave., Washington, D. C.; Timothy N. Barber, 1117 Virginia St., Charleston, W. Va.; Frank Bell, Lewisburg, W. Va.

Second Row Across—Carlton Berg, Narrows, Va.; Reinald B[illegible], P. O. Box [illegible] Santiago, D. R.; W. [illegible] Bast, Bluefield, [illegible] First St., Huntington, W. Va.; William L. B[illegible], Mansion Hill, Hopewell, Va.; Leo W. Carr[illegible] [illegible] 5th St., Bristol, Va.; Samuel M. Cassidy, Jenkins, Kentucky

Third Row Across—Harry J. Cragger, [illegible] W. Second Ave., W[illegible], W. Va.; Samuel I. Crott, Scottsville, Va.; Stanley Diehl, [illegible] Boulevard Ave., Huntington, W. Va.; Marshall Dugger, [illegible] W. Sixth Ave., W[illegible], W. Va.; Gordon Easterly, Lebanon, Va.; George E. Ehrle, Box 597, Allendale, N. J.

Fourth Row Across—Charles F. Erickson, Man, W. Va.; James L. Everly, [illegible] Oak St., Madison, N. J.; Ervin E. Grace, 22[illegible] Joyce Ave., Columbus 11, Ohio; William D. Griffen, 759 Excelsior St., Akron, Ohio; Frank Hamilton, 2401 South Meade St., Arlington, Va.; Harry Hamilton, 12 Market St., McArthur, Ohio

The SOPHOMORE CLASS

First Row, L to R — Bertel Hatten, Mont, W. Va.; Robert Hatten, [illegible] Wesmire St., Welch, W. Va.; Thomas Hayes, [illegible] S. Pitt St., Alexandria, Va.; Earl W. Hearne, Oakwood Drive, Charleston, W. Va.; Frederick Heinzman, [illegible] Westwood Drive, Columbus, Ohio; Robert Hernandez, Box [illegible], Santiago, Dom. Rep., W. I.

Second Row, L to R — James Hunter, Morgan, W. Va.; Charles Jarrett, Pottstown Pike, Gratton, W. Va.; Robert Kelly, [illegible] 15 Kent Ave., Oak Hill, W. Va.; Gene Lane, Route 1, Dover, Ohio; Arthur Lees, [illegible] Rock Glen Road, Penn Wynne, Philadelphia 31, Penna.; Robert Lynch, 9102 Flower Ave., Silver Spring, Md.

Third Row, L to R — Conrad McCann, [illegible] Mount View Drive, Charleston, W. Va.; Daniel Marra, Grays Run Road, RFD 1, Cheswick, Penna.; Sterling Mays, Kenna, W. Va.; George McBane, Keaton Dairy Farm, Dublin, Va.; William Miles, [illegible] 510 Brand St., Bluefield, W. Va.; Scott Newman, Jr., [illegible] S. Greenway Court, Lynchburg, Va.

Fourth Row, L to R — Dave Painter, [illegible] Sullivan Ave., Columbus, Ohio; George Peebles, Box 708, Montgomery, W. Va.; James Reverstine, [illegible] Lincoln Drive, Charleston, W. Va.; James Robinson, [illegible] Reading Road, Apt. 20, Harvard Hall, Cincinnati, Ohio; Raymond Rodriguez, Rosario, Moca, Dom. Rep., W. I.; Arthur Swartz, Westover, W. Va.

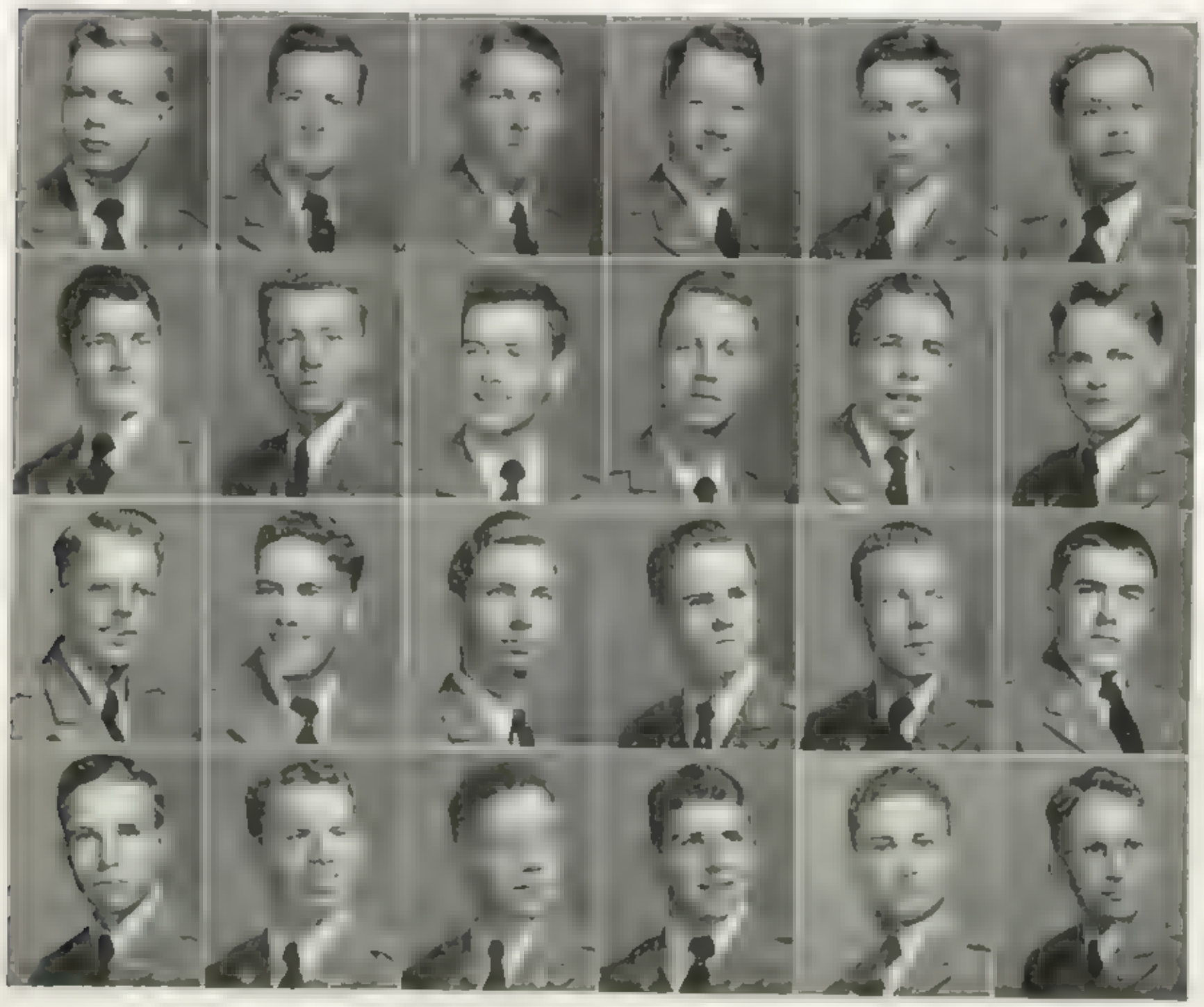

The SOPHOMORE CLASS

First Row, Across: Robert Scott, 51 Forest Ave., Williamson, W. Va.; William Shumate, 1[illegible] Park St., Jefferson Park, Charleston, W. Va.; Robert Stag[illegible], 54[illegible] Lothian Road, Baltimore 1[illegible], Md.; Robert Tarleton Jenkins, Ky.; Harley Thomas, 1[illegible]6 Michigan Ave., Columbus, Ohio; James Tingler, [illegible] Chinquapin Village, Alexandria, Va.

Second Row, Across: Alex Turner, Lewisburg, W. Va.; Samuel Wagner, 19 Brad[illegible] St., Charleston, W. Va.; Wa[illegible] Warren, 2[illegible] Burns St., Detroit, Mich.; William Weese, [illegible] Main St., Weston, W. Va.; John Wineman, 1[illegible] S. Pennsylvania St., Indianapolis 4, Ind.; James Woolsey, 2921 Loomis St., Honolulu 15, T. H.

A Welcome Relief (??) from Classwork—Inspections!

Joe Cadet, weary of academic tests, was always happy when Monday came around. No school. But, just so Joe wouldn't feel like the Forgotten Man, Inspections were the order of the day.

Here we find Pack and Vea in their room, after doing a job of house-cleaning, as Sgt. Cawley stands by to jot down reports—maybe an "Excellent"! — and M/Sgt. Conyers inspects equipment.

A little snow did not keep M/Sgt. Drake from giving the boys the once-over, or even the twice-over, outdoors. But the fellows weathered the storm, with not too many demerits.

The FRESHMAN CLASS

[illegible] Ave., W. [illegible] W. Va.; [illegible] Avery, [illegible] McKinley Ave., [illegible] W. Va.; George H. Garrison, 5[illegible] Sherbrooke Ave., Pittsburgh, [illegible] Pa.; [illegible] Charleston, W. Va.; Joseph Costa, [illegible] Havana, Cuba.

[illegible] Costa, [illegible] Havana, Cuba; [illegible] Davis, 5[illegible] Main St., Irwin, Pa.; [illegible] Ave., [illegible] Havana, Cuba; [illegible] R. [illegible] Annandale, W. Va.; William [illegible] Ave., Norfolk, Va.; Mark A. Friedman, 5612 Wellesley Ave., Pittsburgh, Pa.

[illegible] Ave., [illegible]; Robert Harris, Lewisburg, W. Va.; Sammy [illegible] Jose Herrera, San [illegible] Dom. Republic; W. [illegible] John F. Hiner, [illegible] Ave., Beckley, W. Va.; [illegible] Latrobe Ave., Pittsburgh, Pa.; Robert Jones, 203 Wallace St., Princeton, W. Va.

The FRESHMAN CLASS

First Row, left to right: William B. Keene, Roosevelt, W. Va.; Max Kincaid, Lewisburg, W. Va.; Earl Kyzer, 2[illegible] Fisher[illegible] Rd., Norfolk, Va.; Edward Levenson, [illegible] Overbrook Blvd., Pittsburgh, Pa.; Ronald Moore, R. D. No. [illegible], Elizabeth, Penna.; Gordon Palmer, 6200 Pennsylvania Ave., Pittsburgh, Penna.

Second Row, left to right: Nicholas Savas, Hooper, W. Va.; John Sanders, [illegible] Granville Ave., Beckley, W. Va.; Robert Sapressa, [illegible] Ave., Notre Dame, [illegible] San Salvatore, C. A.; Harry Seaforth, [illegible] Lee St., Pittsburgh 17, Penna.; David S. Sharove, 5506 Wilkins Ave., Pittsburgh 17, Penna.; Robert Smith, Lavalette, W. Va.

Third Row, left to right: John Stacy, [illegible] Virginia Court, Bluefield, W. Va.; Samuel Stewart, 1209 Carlisle Ave., Windber, Penna.; Ralph Tuchbashian, [illegible] Oxford Rd., Manhasset, L. I., N. Y.; Herbert Wallace, Narrows, Va.; Wilbert Warren, [illegible] E. Washington St., Newcastle, Ohio; Robert J. Worsing, [illegible] Morrison Drive, Pittsburgh 16, Penna.; James R. Wright, Box 734, Lewisburg, W. Va.

The JUNIOR SCHOOL

First Row Across—[illegible] Brown Rd., Columbus, Ohio; Walter Barnes, [illegible] Beech Ave., Charleston, W. Va.; John Berry, Box [illegible], Lewisburg, W. Va.; James Bickman, Union, W. Va.; Kenneth Brown, Rt. 5, Box [illegible] A, Charleston, W. Va.; Lewis Crosier, [illegible] West Second Ave., Williamson, W. Va.; David D[illegible], [illegible] Monroe St., Fairmont, W. Va.; Clem Dosier, Box 213, Peach Creek, Va.

Second Row Across—John Farley, Mankin Ave., Beckley, W. Va.; Clare Gettles, 512½ Main St., [illegible] Pleasant, W. Va.; James Gibson, Belmont, W. Va.; Robert Graves, [illegible] Wiltshire Blvd., Huntington, W. Va.; [illegible] Breece St., Charleston, W. Va.; George H[illegible] Breece St., Charleston, W. Va.; [illegible] Harrison, [illegible] Vera St., Hampton, Va.; David Helmick, 223 Monroe St., Fairmont, W. Va.

Third Row Across—[illegible] Helmick, [illegible] Monroe St., Fairmont, W. Va.; Philip Henderson, [illegible] Pierce, Buffalo, N. Y.; [illegible] Hernsby, Ohio, W. Va.; P. J. Hoskins, [illegible] S. Winchester Ave., Ashland, Ky.; [illegible] Irons, Parkway, W. Va.; W[illegible] Lee, [illegible] Morse Ave., Ashland, Ky.; Nick Mazes, [illegible], W. Va.; James Mazes, [illegible] Rt. 1, R[illegible], RFD 1, Cheswick, Penna.

SECOND TERM CADETS

First Row, L. to R.: [illegible] Jean Atkinson, [illegible] S. Nevins St., Charleston, W. Va.; [illegible] Turner Gregory, [illegible] S. Blue St., Bluefield, W. Va.; [illegible] James Fox Box [illegible] Mt. Morris, Penna.; [illegible] Edwin Kopp, [illegible] Southside Blvd., Shaker Heights, Ohio; [illegible] Jr., Stanley Waters, [illegible] Wyandotte Ave., Lakewood, Ohio; [illegible] John McCa[illegible] St., W. [illegible] St., New York 33, N. Y. (8th) (No photo); James B. Mott, 830 8th Ave., Huntington, W. Va. (Coll. Fr.) (No photo); Wilton F. Suttor, Box 103, Wytheville, Va. (Coll. Fr.) (No photo)

THE JUNIOR SCHOOL—*Continued*

Fourth Row, L. to R.: [illegible] William Mutz, Cross Run Rd., RFD [illegible], Cheswick, Penna.; Dennis Martin, [illegible] Hawthorne Dr., Charleston, W. Va.; [illegible] Martin, [illegible] Southgate Dr., [illegible] Mt. [illegible] Hill St., McKeesport, Penna.; David Moor, [illegible] Ave., Huntington, W. Va.; John Moss, Kanawha, W. Va.; Daniel Ohlatt, East Lawn, St. Clairesville, Ohio; John Quick, 72 Carlisle Dr., Miami Springs, Fla.

Fifth Row, L. to R.: Richard Richmond, [illegible] Park Ave., Charleston, W. Va.; [illegible] Cordell R[illegible], Columbus, Ohio; Robert Spensk[illegible] 555 Buena Vista Blvd., Steubenville, Ohio; [illegible] Auger Street, Bridgeport, W. Va.; Peter Tatebush, 30 Oxford Rd., Manhassett, L. I., N. Y.; Theodore Weeks, 809 Parsons St., Greensboro, N. C.; Richard White, Whitesville, W. Va.; Kenneth Yablonski, Box 722, Clarksville, Penna.

The COLLEGE DEPARTMENT

MISS ELSIE G. BENNY
Edenheim, Pennsylvania
SPONSOR OF THE COLLEGE DEPARTMENT

COLLEGE SOPHOMORES

ONNIE BAILEY
BOX 105
MULLENS, W. VA.

Big shot among the guns . . . writer of B. H. Q notes . . . spends a lot of time in town at one of the drug stores . . . good soldier . . . but wants to be a mechanic.

JOHN M. BLAKE
LEWISBURG, W. VA.

"Big John" . . . member of the Lewisburg Leisure Lovers . . . aggressive tackle on the right side of the line . . . sometimes gives the other side of the hill a break . . . likes a good bull session.

WILLIAM CRICKENBERGER
LEWISBURG, W. VA.

Bill for short . . . also one of the L. L. L. vet and holder of bronze star . . . studying to be a pharmacist . . . dates only *one* . . . boy with the solo voice

COLLEGE SOPHOMORES

CLINTON DOW
926 Massachusetts Ave., N. W
WASHINGTON, D. C

Raymond . . . "Chico" . . . little but powerful . . . two years in the annex . . . Virginia is the only state in the world . . . must be going to be a bachelor or doesn't like these W. Va. girls . always a good comeback.

CHARLES FLOYD
3830 Crest Road
DREXEL HILL, PENNA

"Chuck" . . . charge of annex . . . good debater . . . one of the mainsprings in school writings . . . diter-diter . . . gets most sleep in English class . . . originality plus.

FRANK E. FORD
RONCEVERTE, W. VA

Keeps his women a secret . . . hails from Ronceverte, down on the Greenbrier River doesn't say much or speak often . . . another vet who is trying to make up for the time lost in the service . . . an able cadet.

COLLEGE SOPHOMORES

JAMES E. GROVE
NEW HOPE, VA

James Grove . . . another one of those rebels from Virginia . . . ex Seabee . . . tells tall tales of life over there . . . claims to play a little baseball

CARLOS B. HART
413 High Street
SALEM, VA.

Charles Hart . . . "Charlos" . . . nothing like a good hillbilly song to cheer you up . . . always a breeze shooter . . . friendly and always smiling

JOHN C. HORTON
Hotel Gibbons
DAYTON, OHIO

"Jack" to you . . . pride of the Peanut Co. . . rules them with an iron hand, an understanding heart, and gets results . . . never dates the College, but isn't allergic to a college girl . . . hails from Ohio but admits Lewisburg is O. K. . . . dependable and friendly are the words for Jack.

COLLEGE SOPHOMORES

Raymond Irons

RONCEVERTE, W. VA

"Jack" . . . fast on the football field . . . "Bet Ronceverte will win" . . . honor roll or bust . . . rops in both athletic and scholastic fields . . . an Owl . . . and one of our most able cadets

William Irons

RONCEVERTE, W. VA

"Bill" . . . vet who is making up for lost time . . . first string in both football and basketball . . . spends as much time at G. M. S. as in Ronceverte . . . one of the Owls . . . has all the answers at the tip of his tongue.

Thomas McClung

LEWISBURG, W. VA

Tommy McClung . . . the tough little man . . . fast as lightning on the gridiron . . . always alert to intercept passes . . . one of our Lewisburg Leisure Lovers . . . and always has a comeback for a wisecrack.

COLLEGE SOPHOMORES

ROBERT MCGUIRE

LEWISBURG, W. VA.

Robert McGuire . . . "Goose" . . . an outstanding member of the L. L. L. . . . played hard at football and made a good player . . . likes to stop on a downtown corner to swap a good story or joke

RALPH C. MORTON

HAMLIN, W. VA.

"Clark" . . . middle name is football . . . fooled many opponents with his backfield deception . . . a capable platoon leader in "C" Company

JACK E. PHILLIPS

MERRIMAC, W. VA.

Quiet and unassuming, but friendly . . . one of those earnest students . . . and he likes his baseball . . . doesn't fall for the school across town . . . is interested in the Air Force.

COLLEGE SOPHOMORES

GEORGE E. PIERCY

RONCEVERTE, W. VA.

A Ronceverte day student . . . good job with his basketball team . . . just as good on the football field . . . never too much to say but plenty of common sense

BURNETT L. WARING

Box 291

WEST POINT, VA.

Inhabits one of the cells on the top stoop never seen without his excellent attitude and appearance . . . ex G. I. . . . wants to study theology known to everyone as Fred . . . one of America's future leaders

C. WENDELL YOUNG

Shamrock, Middlebrook Road

STAUNTON, VA.

Chick" . . . in spite of his heavy beard, still quite a man over at G. C. W. . . . claims to live in quadrangle but really hails from Staunton, Va. . . . likeable guy who has many friends must study, doesn't play pingpong'

JAMES R. MILLER

DANVILLE, VA.

Ralph . . . you'll find his picture with the Freshmen but he moved up in March . . . football, basketball, baseball, all three equally good . coach of the Midget football and basketball teams splendid official . . . "Butch" . . . spent three years in the Marines

COLLEGE FRESHMEN

FREDERIC D. BALLENTINE
Forest Park Hotel
ST. LOUIS, MO

SHERMAN BENNETT
RFD 2, Box 5
LEWISBURG, W VA

MURRAY N. BLAKE
LEWISBURG, W VA

LESLIE D. BLOOM
21 E Hillcrest Drive
GREENVILLE, S. C.

CARL E. BURK
131 Harden Ave.
DUQUESNE, PENNA

ORION G. CALLISON
SLAB FORK, W VA

BROWN CRAIG CAMPBELL
LEWISBURG, W VA

RICHARD CARRICO
DANVILLE, W. VA

ROBERT CAWLEY
514 N. Hague Ave
VALLEYVIEW, COLUMBUS 4, OHIO

SAMUEL L. CLARK
CLENDENIN W VA

ROBERT S. CLINE
Weir Park Addition
WEIRTON, W. VA

RICHARD L. DAVIS
RFD 4, CALDWELL, OHIO

COLLEGE FRESHMEN

WILLIAM DICKSON
ORGAN CAVE, W. VA

CHARLES FORD
LEWISBURG, W. VA

HALL H. GAWTHORP, JR
CLOTHIER, W. VA

GEORGE P. GRASSER
804 Alpine Blvd
WILKINSBURG, PENNA

WILLIAM GREENZALIS
286 Olentangy St
COLUMBUS, OHIO

CLARK HALL
1826 Irvin St
ALIQUIPPA, PENNA

LAWRENCE HARKLEROAD
Box 728
BECKLEY, W. VA

FRANK HARPER
c/o Gen. Sales Co
SANTIAGO, DOM. REP., W. I

JIMMY L. HATFIELD
MADISON, W. VA.

ROBERT HAYNES
Box 569
FAYETTEVILLE, W. VA

HARRY L. HIBBITTS
CLINTWOOD, VA

LOUIS N. HOCK
426 Janette Ave.
ROANOKE, VA

COLLEGE FRESHMEN

BERNARD KELLY
Route 2
FREDERICK, MD

RICHARD KELLY
3046 Linwood Road
Grove Park
ROANOKE, VA

LLOYD KOONTZ
101 Dunkirk Road
BALTIMORE 12, MD

KENNETH A. LARRY
209 S. 5th Ave
MAYWOOD, ILLINOIS

EUGENE H. LEACH
SINKS GROVE, W. VA

ROBERT LEEDY
Box A
ALDERSON, W. VA

WILLIAM N. LINDSEY
ALLISONIA, VA

MONT M. LINKENAUGER
2526 Williamson Road
ROANOKE, VA

CHARLES LOBBAN
Box 506
ALDERSON, W. VA

WILLARD LYLE
105 Kent St
RADFORD, VA

WILLIAM H. LYON
MADISON, W. VA

FRANK MARTIN
905 Tyler Ave
RADFORD, VA

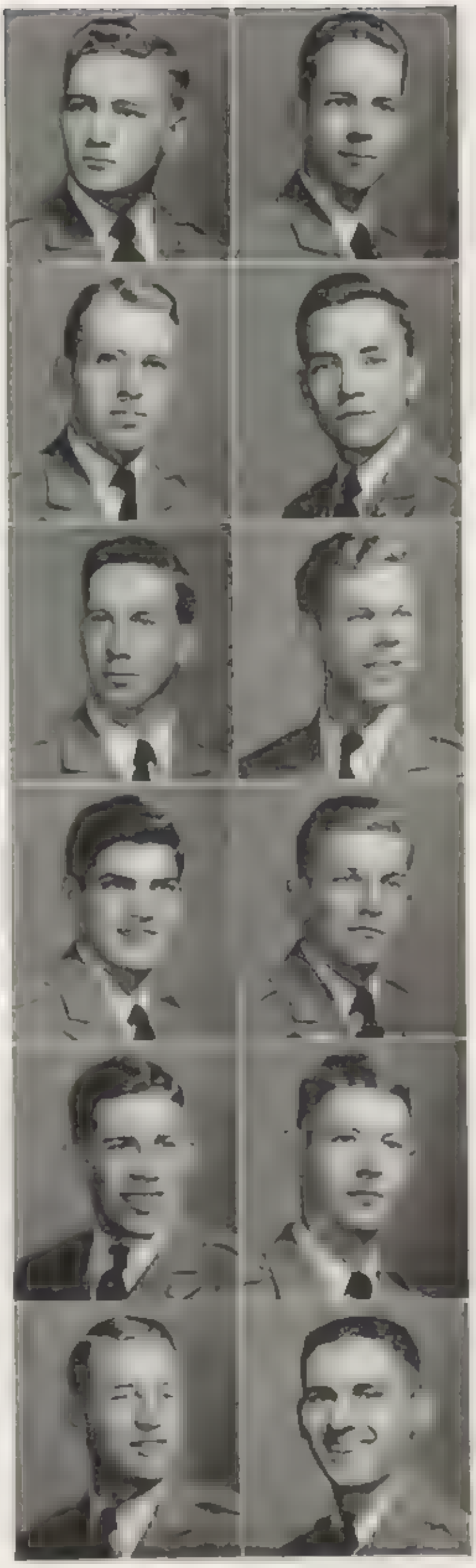

COLLEGE FRESHMEN

HOWARD R. MCVEY
ALDERSON, W. VA

ANSEL M. MILLER
3125 Somerset Place, P. H
ROANOKE 14, VA

JAMES R. MILLER
DANVILLE, W. VA

RALPH C. MORRIS
SUMMERSVILLE, W. VA

SAM B. MORTON
361 Iroquois Place
BEAVER, PENNA

JOSEPH PALUMBO
100 Chestnut St
BEAVER, PENNA

CHARLES PITTS
ELK HILL, VA

PAUL E. PRILLAMAN
RONCEVERTE, W. VA

WILLIAM ESTEL PUGH
ALDERSON, W. VA

FORREST RICKETTS
11 Osborne Ave
Catonsville
BALTIMORE 28, MD

JOSEPH RILEY
NORTON, W. VA

NEIL ROBISON
MAN, W. VA

COLLEGE FRESHMEN

HAROLD C. SAWYERS
422½ 12th St
HUNTINGTON, W. VA.

JIM SMYRNES
1308 Centennial
McKEESPORT, PENNA

EMMETT G. STALEY
HOLDEN, W. VA.

THOMAS E. SWINDALL
BADEN, VA

JACK P. TURNER
Box 21
CARETTA, W. VA.

ROBERT A. WAID
FINCASTLE, VA.

CHARLES L. WILLIAMS
MAN, W. VA

CHARLES WISE
Park Hills
HUNTINGTON, W. VA.

JOHN WRIGHT
91 S. Roosevelt Ave
COLUMBUS, OHIO

JOHN T. YOUNG
700 Lewis St
CALDWELL, OHIO

JAMES W. YOUNG
CLENDENIN, W. VA.

WILLIAM H. WHITMAN
MAN, W. VA.

LEWIS I. ZEIGLER
DUBLIN, VA

JOE CADETS

by HENRY FALK

(Joe Cadet, seat at regular place, feature in GREEN BRIERS. *By vote of the companies, six "Joes" were selected for this page.)*

MARTIN WARD, *Band*

Martin, hails from Montcoal, W. Va., but was born in Kimball, same state. He came here last year as a high school junior. During his two years at The Brier he has played hours and hours on the clarinet.

He is 5 ft. 8½ in. tall, weighs 187 pounds in his stocking feet, he wears socks, and has green eyes. Although not a tall man, he has a remarkably good build.

Martin served on the Intercompany Sports Council. He is greatly interested in sports so it was no surprise when he went out last fall and made the varsity team. The year before he starred for the Colonels.

In the summer he has worked as helper with an engineering company in Montcoal.

Whenever you hear "Howdy, Son!" you can make a pretty accurate guess that it is "Spike".

ROBERT GONANO, *Co. A*

Bob was born in Pittsburgh, Penna., where he lived for one year. He has spent most of it in Bluefield, W. Va. This is Bob's fourth year at The Brier. He is half Serbian, half Italian, he says. Bob has been in Company A all three years and now wears the chevrons of a second lieutenant. He points to A as "the best company in the battalion." Well, it would be too bad for a company officer if he didn't feel that way!

Bob is very active in intercompany sports. He played on the 60-men and 40-men football teams for Co. A. Bob is a booster for baseball, he is out for the varsity and hopes to make the traveling squad.

Bob wants to go to Bluefield College next year. He plans to study civil engineering. When school gets out (free week-ends and Christmas), racing from school to Bluefield is one of Bob's favorite sports.

PETER GAWTHROP, *Co. B*

Pete Gawthrop was nominated as Marines' camp cutup from his home town, Clothier, W. Va., in 1944. He stacks up exactly 5 ft. 1 in., weighs [illegible] pounds, has red hair (or some at least, and it is now a blond with the aid of peroxide—these slants we see running around claim "Well, it breaks the monotony!"), and has blue eyes.

Pete has a pretty sister at the College but says that he doesn't go around with any of the girls over there, except his sister. On top of that he says he doesn't even have a girl back home to stay. Pete has met a lot of the girls I know around here. Last summer Pete went to France where, he says, he had a very good time.

Pete is quite active in school sports and has played two years of basketball and football. He rooms in the quiet and peaceful State [illegible] which is strictly above Mat Tatlow's apartment. I wonder why they were so quiet there!

Pete hopes to follow in his father's footsteps by taking up dentistry. He plans to attend the Univ. of Maryland.

I am sure we all hope that Pete makes it and comes out on top with flying colors—and flying teeth.

RALPH MORRIS, *Co. C*

Ralph was born in Summersville, W. Va., and has spent his life so far amid the green hills of Nicholas County. He came here in 1945, and is now taking first year college work.

A three-year Co. C man, he has worked up from [illegible] private to second lieutenant. He played on his company's 6-man football team, and also did well in the pool tournament.

During the summer he drives new cars and trucks from Charleston and Detroit to Summersville for his father. He also drives a coal truck for a strip mining company.

Ralph plans to enter the Green Brier next year. After that he may attend W. V. U. and study Business Administration.

His favorite teams: Baseball—St. Louis Cardinals. Basketball—Kentucky. Football—Cleveland Rams.

Ralph has a slogan which shows real his father's business: Eight out of ten say De Soto. Eight out of ten say De Soto again; And if it steers like a truck, it isn't a G. M. C.

FRANK MARTIN, *Co. D*

Frank first saw the light in Roanoke, Va., where he has spent his years to date—with the exception of the last three, when he has been a cadet at the Brier. Call him "Ezre".

Frank is now the [illegible] Sophomore. He goes all out for sports and has participated in football every year at the Brier. He is a regular on the Colonel basketball team. In the spring he plays golf and tennis.

During the vacation months Frank works as a "grease monkey" in a filling station owned by his father. He also does a lot of traveling, and has been all over the Middle Atlantic States.

When Frank leaves the service here, he plans to attend Virginia Tech, over in Blacksburg, to take up Business Administration.

PETER TODEBUSH, *Co. E*

Pete [illegible] was born in Madras, India, where he spent the first five years of his life. But don't let this fool you. Pete is a United States citizen. His father is sales manager of Standard Vacuum Oil in India.

Pete first saw the United States came in [illegible] when his mother and father brought Pete and his brother to this country. Pete's [illegible] Manhasset, Long Island, N. Y., with his aunt as his parents are still in India.

When Pete [illegible] he travels a lot and the last time he made the trip was in 1941. However, he was out before that fatal day of December 7, 1941.

This is Pete's second year here. In [illegible] he was a ninth grader. Pete is a lively participant in sports.

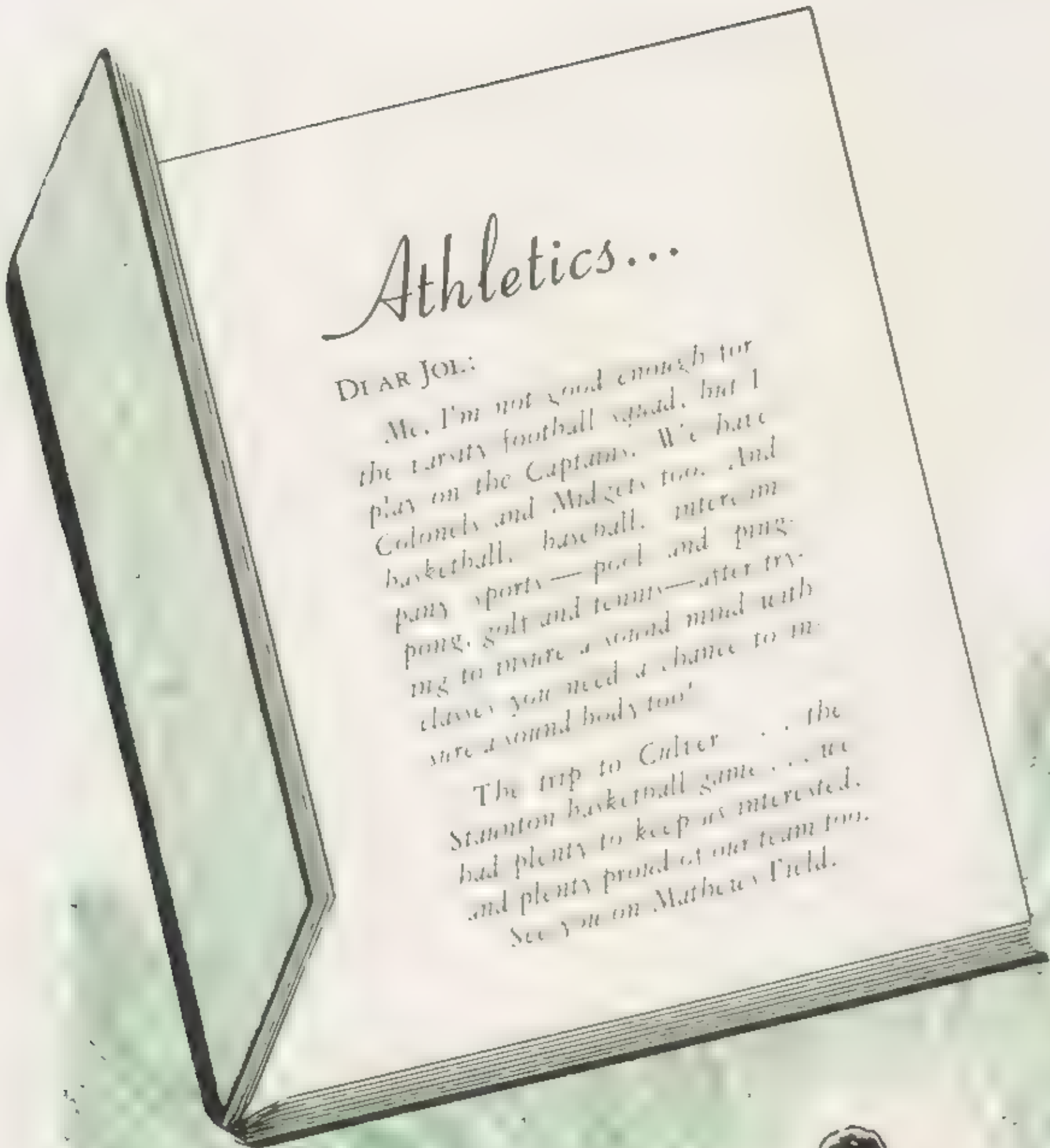
Athletics...
Dear Joe:
Me, I'm not good enough for the varsity football squad, but I play on the Captains. We have Colonels and Midgets too. And basketball, baseball, intercollegiate sports — pool and ping-pong, golf and tennis — after trying to insure a sound mind with classes you need a chance to insure a sound body too!
The trip to Culver . . . the Staunton basketball game . . . we had plenty to keep us interested, and plenty proud of our team too.
See you on Mathews Field.

Miss Jean Ann Warden
Oak Hill, West Virginia
Sponsor

ATHLETIC DIRECTORY

Maj. R. M. Harris ..... *Athletic Director*
Maj. D. P. Bartholomew ..... *Assistant Athletic Director, Captain Football, Assistant Basketball, Track*
Maj. C. E. Turley ..... *Football*
Capt. John M. Hunt ..... *Baseball, Assistant Football*
Capt. Al Morgan ..... *Basketball, Midget Football, Tennis*
Capt. James E. Reynolds ..... *Colonel Football, Captain Basketball, Intercompany Sports*
Capt. Richard H. Staten ..... *Assistant Football, Golf, Colonel Basketball*
Capt. Wm. Schnier ..... *Midget Baseball*
Lt.-Col. James B. Bonham ..... *Tennis*
M Sgt. C. C. Conyers ..... *Rifle*
M Sgt. Coy S. Drake ..... *Rifle*
Capt. Robert Cunningham ..... *Fencing*
Maj. J. W. Benjamin ..... *Athletic Publicity*

Out Coaches: Hunt, Reynolds, Drake, Conyers, Bonham, Morgan, Turley, Staten, Schnier, Bartholomew; M Sgt. C. C. Conyers, *Rifle Team;* M/Sgt. Coy S. Drake, *Rifle Team*

Front Row: SAM MORTON, Asst. Mgr.; M. Cone; Linsenmayer; Campbell; Perry; Fisher; Coleman; Morton; Carrico, Carson, Hatfield, B., Hock, Miller, J., Jeffries (Mgr.)

Second Row: CAPTAIN DICK STATEN, Asst. Coach; Major C. E. Turley, Head Coach; Palmer; Lyle; Mike Stacy; Critchfield, McVey, Branyan, Riley, Hall, C., Irons, W., Captain John M. Hunt (Asst. Coach)

Third Row: Tayar; Pressman; Sawyers; Hubbitts; Schultz; Clark; Irons, J.; Leach; Johnson; Smarnes; McCoy; Wu; Lobban

MAJ. R. M. HARRIS
Athletic Director

with the

FIGHTING CADETS

Greenbrier	26	Elon Jayvees	7
Greenbrier	21	Hampden-Sydney Jayvees	6
Greenbrier	0	Fork Union Mil. Academy	7
Greenbrier	0	Staunton Military Academy	28
Greenbrier	7	Virginia Tech Jayvees	13
Greenbrier	6	Augusta Military Academy	12
Greenbrier	0	V. M. I. Jayvees	2
Greenbrier	13	Culver Military Academy	7
Greenbrier	73	Opponents	82

Won 3—Lost 5

RIGHT HALFS

Left to Right—CAMPBELL, HATFIELD, B., HIBBITS, CARSON

LEFT HALFS

Left to Right—LINKENAUGER, COFFMAN, MILLER, HOCK

RESUMÉ

G. M. S. 27—ELON JAYVEES 13

The fighting cadet varsity celebrated the opening of the 1[illegible] season on Mathews field Sept. 2[illegible] downing the hard fighting Elon College Jayvee team 27 to 13.

After staving off an Elon bid following an early Greenbrier fumble, the cadets put on a march which culminated in six points as Piercy tossed a ballet-like pass to Branyan, who held the ball in spite of the determined efforts of an Elon defensive man and stepped across the final chalk line. Morton place kicked the extra point, the ball hitting the bar and bouncing over.

The North Carolinians came back swiftly, Cook flipping a long lateral to Siler, who tossed 38 yards downfield to Capt. Kozakewich for the score. Siler passed to Drew for the extra point.

With consecutive long gains by Deadweight Taylor and Bones Carrico picking up yardage in a powerful drive, Greenbrier struck back to score. Ralph Miller around Elon end on a climax run and went into a 13 to 6 lead.

On the final play of the first half, Clark Morton brought the fans to their feet as he broke

RESUMÉ—*continued*

through the line on a quick opening play and eluded Elon tacklers to run 89 yards for the third touchdown. Campbell booted the point and the Big Green went ahead 20-7 at halftime

The cadets scored again in the third quarter when Lyons recovered an Elon fumble and Morton went seven yards for the final touchdown. Jerry Staley kicked the point

The two teams battled on fairly even terms throughout the final quarter as Coach Turley substituted freely

Fumbles by both teams were recovered by their opponents, providing plenty of action as Elon tried hard to take advantage of all breaks and close the gap. In the last few minutes of the period the visitors added another tally, after Wigmore fell on a cadet fumble on the 35, Silver tossed a beautiful 35-yard touchdown pass to Drew

Drew, end, and O'Brien, fullback, were outstanding for Elon in the line Greenbrier's players gave a good account of themselves in the opener and it would be unfair to put the spotlight on a single individual. However the two Joes, Palumbo and Riley, showed up especially well in the local line.

Cadets—Head Coach MAJOR C. L. TURLEY; Backfield Coach, CAPT. R. H. STATEN; Line Coach, CAPTAIN J. M. HUNT

G. M. S. 21—HAMPDEN SYDNEY JR. VARSITY 6

The Fighting Cadets won their second game over the Hampden-Sidney Jayvees 21-6

The Cadets fumbled early in the first period but managed to hold the Tigers for downs and took over on the 50. With George Piercy throwing the passes and Joe Riley snagging them the Cadets moved the ball to the Tigers [illegible]. They drew a penalty but on the next play Craig Campbell lugged the ball over for the first score. Staley kicked the extra point and GMS led 7-0.

The visitors snapped back scoring on a Cadet fumble on the Tiger 29. They began an aerial attack and moved steadily until they hit pay dirt. GMS led 7-6 at the half

The third quarter was replete with fumbles by both teams. In the last period the Cadets launched an offensive drive which yielded three touchdowns, one of which was nullified by a penalty. Piercy tossed to Riley for the first and Tom McClung turned end for the second. Jerry Staley kicked both extra points

LEFT GUARDS
Left to Right—SAWYERS, LYON, IRONS, W.

RIGHT GUARDS
Left to Right—WARD, CLARK, LOBBAN

ENDS

Left to Right—BRANYAN, SCHULTZ, RILEY, STALEY, LEACH, MCVEY

RESUMÉ—*continued*

FORK UNION, 7—GREENBRIER, 0

Playing under the arcs on the Lewisburg High Athletic Field, Greenbrier lost a 7-0 decision to Fork Union Military Academy when Waldron plunged over on the second attempt from the one-yard line midway in the second quarter.

The score was set up when Joe Yost recovered a fumble on the 30 and Schatz passed to Catelli. Pass interference was ruled on the play and FUMA took immediate advantage of the break. Yost kicked the point. Fork Union had scored early in the first quarter when an early pass interception in their territory took the ball to the 3 and a line plunge carried over, but a backfield-in-motion penalty nullified the touchdown.

Greenbrier then held and punted out of danger.

A quick kick by Yost after Fork Union stopped a Greenbrier drive on their 30 broke up a local march later in the game.

Ralph Miller almost broke loose around end but a shoe-string tackle by the FUMA safety man pulled him down.

Craig Campbell stopped a sure touchdown when 195-lb. fullback Yost took a pass down the middle and had clear going for the goal except for 148-lb. Campbell, who made a beautiful tackle on the 20.

The game was hard fought all the way.

Each team had 3 first downs. Each team made 3 first downs in the first half, Greenbrier added 3 more to total 6 against FUMA 5 for the game.

Greenbrier gained 106 yards rushing against 83, but lost 61 against 15. The locals completed 3 of 10 passes for 55 yards and FUMA completed 2 of 5 for 56 yards. Greenbrier recovered 4 of 6 FUMA fumbles and the visitors recovered both of the GMS fumbles. Both miscues came at costly times, one setting up the pass on which interference was ruled.

Fork Union ran back punts 20 yards; GMS, 29 yards. The visitors punted 4 times for an average of 37½ yards per try, while Greenbrier punted 5 times and averaged 33 yards. Fork Union drew 6 penalties totaling 60 yards; GMS 3 for 15.

Rough Going!

—*Photo by Don Willi*

RESUMÉ—*continued*

Ball, Wharton, Yost, Hoke and Love started for Fork Union. Blake and Prillaman might be singled out in the local line, although the team played good ball all the way. Prillaman, however, was all over the field playing a splendid defensive game.

Taylor, Miller and other hard working GMS backs showed to good advantage.

S. M. A., 25—Greenbrier, 0

One of our traditional rivals, Staunton Military Academy, enjoyed the taste of a victory dish in Virginia October 18, when the Hilltoppers trounced the Fighting Cadets to the tune of 25-0.

"The victory came as a sweet revenge for the licking handed the Blue and Gold by the West Virginians last season," wrote Jimmy Thacker in the Staunton, Va., Evening Leader. "That proved to be the only blemish on an otherwise perfect Staunton grid campaign. Too, the triumph gave Staunton a decided 5-3 edge in the series between the two strong schools that was resumed in 1938 after the lapse of several years. Two of the contests have ended in scoreless ties, both within the past five years."

Staunton recovered three of four Greenbrier fumbles, one of them setting up the last touchdown in the final quarter. The winners made 23 first downs against 4 and 304 yards on the ground and 89 in the air to Greenbrier's 12, via the airways and a net of only 4 on ground plays.

Greenbrier got into Staunton territory four times, once when Leach recovered Tom Dandelet's fumble of a punt on the 18. Horvath recovered a fumble by GMS two plays later to end that threat.

It was a scoreless ball game for most of the first quarter, but toward its close Mont Linkenauger kicked out of bounds on the Greenbrier 45. Capt. Bob Spears, who starred constantly, skirted right end for the first touchdown.

Following the second half kickoff, Taylor returned Spears's boot 14 yards to the 21. Unable to gain, Greenbrier booted to Dandelet on the Staunton 30 and he came back 15 yards. After a series of line plays, Dandelet raced 26 yards to the 7 where he was forced out of bounds. Nevens skipped over from there and Waters passed to Wilhelm for the point.

Morton passed 7 yards to Taylor after Campbell had gained a few yards through the strong SMA line, and GMS knocked off a first down to the 34. Carrico was tossed for a 6-yard loss as SMA backs broke through, an aerial was incomplete and Schwender intercepted a pass on the SMA 45.

Tom Dandelet broke into the clear over the right side and made the most beautiful run of the day, through a host of would-be tacklers, for 55 yards to pay dirt, but an offside penalty nullified the touchdown. However, Dandelet romped 49 yards to score six plays later.

Dandelet broke loose from the 35, was almost stopped, but he went all the way for the third touchdown, and less than three minutes later Horvath recovered a fumble as the third quarter ended.

On the first play of the final quarter Waters emerged miraculously from a host of green-jerseyed tacklers, let go an aerial that Wilhelm took in on the twelve and carried 10 more yards before being pushed out on the 2. Tommy Wooney, a Hawaiian lad, went off guard for the touchdown.

Greenbrier ground out 7 first downs against 1, showing plenty of fight, but was unable to get through SMA defense, and Dahlgreen intercepted Coffman's pass as the game ended.

Staunton sports writers picked Bill Irons, Joe Riley, Ralph Miller, Mont Linkenauger, and Paul Prillaman as standouts for the hard fighting GMS eleven.

V.M.I., 2—G.M.S., 0

VMI won a close one from the Cadets when George Piercy was tackled behind the goal line while trying to return a VMI punt. The game was featured by long aerials and good running which kept the fans at a fever heat throughout the game.

After scoring on the Cadets, the visitors were

Tackles

Left to Right—Hall, Palumbo, Irons, J. Blake, Critchfield, Mazi, Smyrnis

Swivel Hips in Action!

RESUMÉ—*continued*

driven deep into their own territory and Greenbrier kept the play there but was unable to score

The Virginians threatened in the closing moments of the game as they opened up with long aerials. The outstanding play came when Coley passed to Haye, who lateraled to Eggleston, putting the ball on the Greenbrier 20

Mont Linkenauger and Dick Coffman were very good in the Backfield. Mont made many nice runs while Coffman did the punting chores and got off some excellent kicks

AUGUSTA, 13—G. M. S., 7

On November 1, the Fighting Cadets traveled to Fort Defiance, Va., to play the powerful Virginia Prep School champions and fell 13-7 for their fourth loss of the season

The afternoon was blue and cold as the Cadets marched on the field for a game which experts knew would be nip and tuck all the way. Greenbrier traveled to Augusta in an attempt to rebound from a 2-0 defeat by VMI in the previous game. On the other hand Augusta was out to avenge a 47-0 defeat they received at Mathews Field last year

The first half found both teams threatening several times but neither had the punch to score, as defense was the plan of the day for both coaches. The running of Linkenauger, Campbell, and Carrico looked good, but they could not break away for touchdowns

The second half found an entirely different ball game. The Augusta kickoff went to the Greenbrier 15, where Campbell received and reversed the ball to Miller, who took it up the middle and cut to the sidelines for pay dirt Staley kicked the extra point and the Cadets led 7-0

Augusta then took to the air. Hushebeck threw a 40-yard pass into the end zone for the first touchdown. The conversion was good and Augusta was back in the ball game. A few minutes later Hushebeck threw another pass for the second touchdown

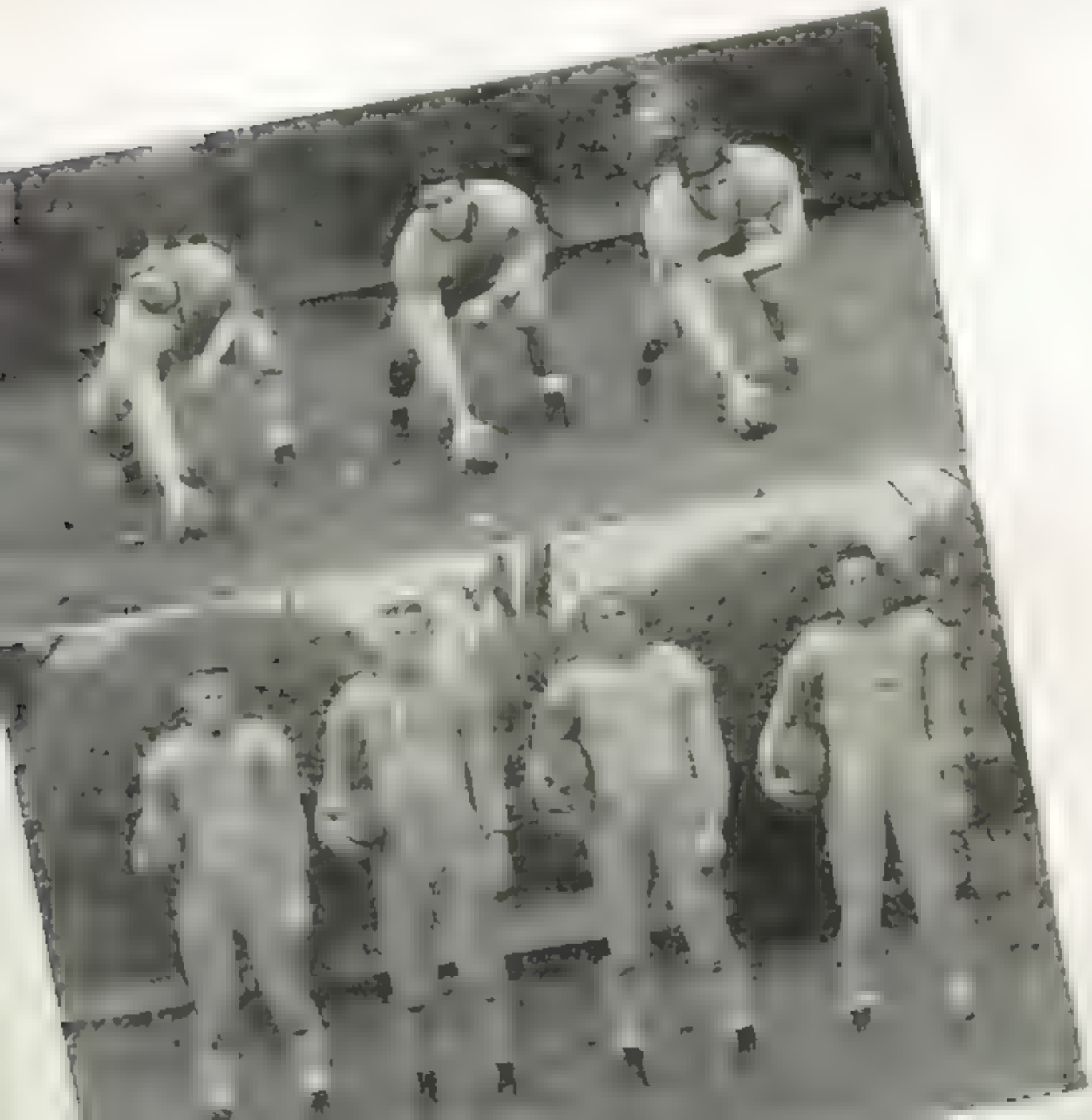

CENTERS
Left to Right—JOHNSON, MCGUIRE, PRILLAMAN

FULLBACKS
Left to Right—MCCLUNG, CARRICO, MORTON, TAYLOR

Q. Backs
Left to Right—Pugh, Piercy

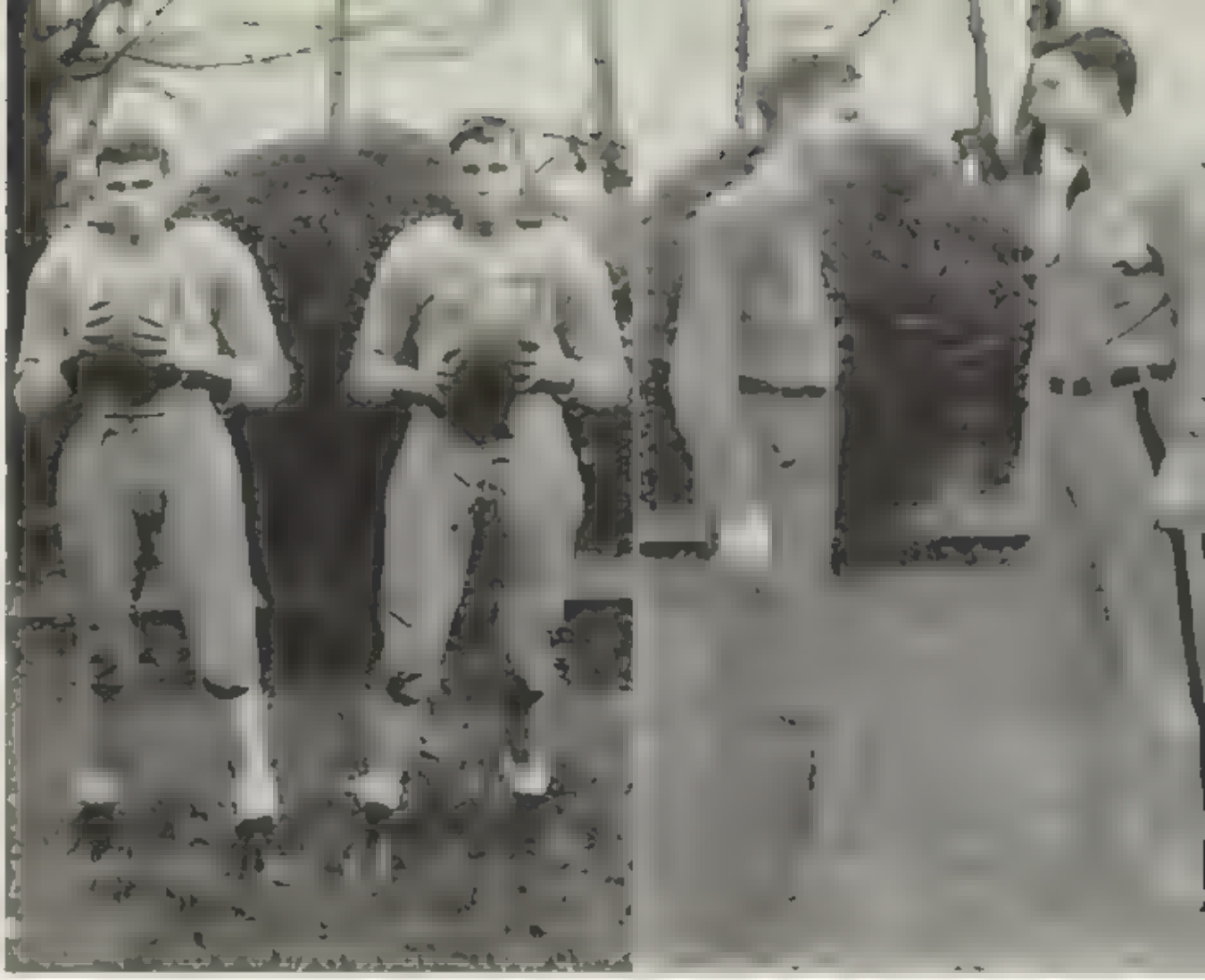

Managers
Left to Right—Jeffries, Morton, S.

RESUMÉ
—continued

Riley and Miller looked good in the backfield, while Lyon, Hall, and Irons stood out on the line. Allen and Jack Hushebeck sparked the Virginians to victory.

V. P. I., 13—G. M. S., 7

The game opened with Clark Morton's fifty-yard kickoff to Kilgore, who plunged to the twenty-yard stripe. Tech started to roll with Neel, Kilgore, and Casto leading the attack. Bill Irons, cadet guard, fell on Kilgore's fumble to stop the drive. A few plays later, led by Bob Coffman, Clark Morton, and Mont Linkenauger, the Fighting Cadets began to drive toward the goal. Linkenauger ran 61 yards to the Tech one-yard stripe as the quarter ended The Tech defense tightened and threw Greenbrier back to the seven. Ralph Miller, on a reverse, turned in for the local touchdown. Steamer Staley kicked the extra point and G. M. S. led seven to nothing.

Spruhan took Staley's kickoff and was downed immediately on the 7. Led by Wookey and Kilgore, the Gobblers took the ball to the twenty. Kilgore threw a pass to Casto in the end zone for the touchdown

Raugh intercepted Linkenauger's pass and a series of plays took the ball to the 15. Another pass to Casto in the end zone accounted for the winning touchdown

The second half was nip and tuck all the way. It was climaxed by Jerry Staley, toss of a beautiful pass to Riley in the last few minutes of the game, but Riley just couldn't hang on to it. Riley and Palumbo sparked the line while Linkenauger and Miller played well in the back field

LETTER MEN

Centers—Bob Johnson, Bob McGuire, Paul Prillaman
Guards—Bill Irons, Charlie Lobban, Bill Lyons, Clayton Sawyers
Tackles—John Blake, Clark Hall, Joe Palumbo, Jerry Staley
Ends—Bob Branyan, Gene Leach, Joe Riley, Tom Schultz
Backs—Craig Campbell, Dick Carrico, Jack Carson, Bob Coffman, Mont Linkenauger, Ralph Miller, Clark Morton, George Piercy, Dave Taylor
Manager—Charles Jeffries

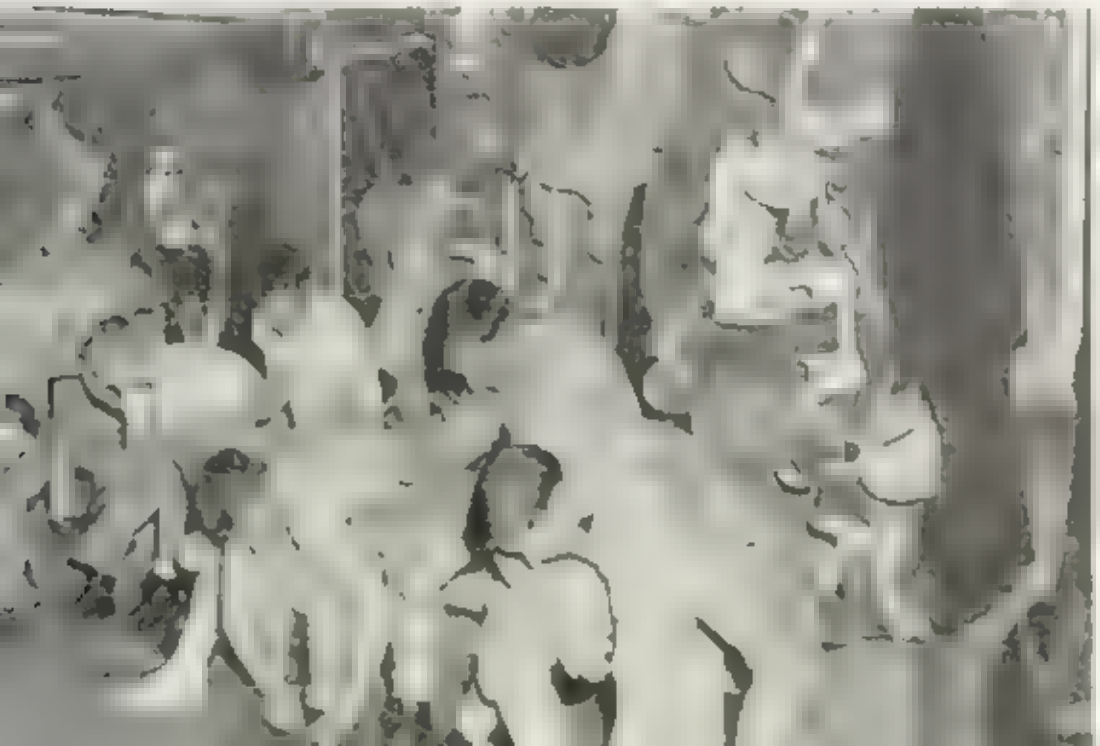

G. M. S., 13—Culver, 7

Greenbrier Military School's Fighting Cadet Varsity lived up to its name on the afternoon of November 15, in Culver, Indiana, to end the Green and White season with a 13-7 victory over the well coached Culver Flying Squadron

The game was played in the rain on a muddy field, but coaches Turley, Hunt, and Staten as well as Coach Oliver, the Culver mentor, and his assistants, saw their charges disregard bad weather and thrill fans with long runs and dipsy-do aerials All three scores in the game were of a stand-up-and-cheer variety, with Culver taking to the air in the final quarter in a desperate attempt to pull the fat out of the fire and hitting pay dirt on a fifty-yard forward pass snatched by the runner and carried another thirty yards for a scoring play of eighty yards.

After the two teams battled through a scoreless first half, Deadweight Taylor carried the second half opening kickoff all the way, going through the entire

(Continued on Page 92)

Preparing for Battle

KNEELING [illegible] FIRST ROW [illegible] SECOND ROW [illegible] THIRD ROW [illegible] FOURTH ROW
Lovejoy, Harrington, Berry, W.; Ferguson, Christy, Lovell, H.

COLONEL FOOTBALL

The Colonels opened September 18 losing a hard fought game in Meadow Bridge 6-2. The game ended with the cadets on the MB 2-yard line.

The strong Covington High team ran into an upset on Mathews Field, the Colonels winning 6-0 before a record crowd for a junior varsity game here.

Greenbank handed the Colonels a 26-6 setback. Rupert took another close one in Rupert, 6-0. Night life was the cure for the losing streak as the Colonels beat Cowan High 7-6 in Cowan under the lights, Jack Marnhout starring.

The Roosevelt Bulldogs, out for revenge for last year's upset, trounced the Colonels 38-0 in Roosevelt. The Colonels downed a good Valley High team from Hot Springs Va. 20-0. Abe Cury, at guard, got into the scoring with a surprise touchdown.

The Colonels closed the season as Zeek, regular halfback, led a sustained drive for a [illegible]-0 win over Beckley Junior High.

Lineup starters included Berry and Ferguson, ends, Cury and Greenzalis, guards, Christy and Swope, tackles, Park, center, Woodsey, Zeek, Marnhout, and Lovell, backs. Subs who saw plenty of action included Vargo, Hughes, Wright, Robinson, Grosser, Harrington, Lovejoy, Schneider, Harkleroad, Gawthrop, and Robinson.

Won 3, Lost 5.

CAPTAIN FOOTBALL

Personnel: L. E., Davis, D., Hall, A.; Bisono; Warner. L. T., Wallace; McCutchin. L. G., Hayes Stuart; Mara. D. C., Jarrett; Jones, D.; McClellan. R. G., Jones, R.; Avent. R. T., Harper; Floyd Cassidy. R. E., Perdomo, J.; Stag; Robledando. Q. B., Hull, Harris, Sanders. F. B., Mills, Grace L. H., Hamilton, F., Peeples. R. H., Kyzer

D. P. Bartholomew, Coach; Bob Fierro, Assistant Coach, Shumate, Manager

SCHEDULE

Williamsburg High School	0	Captains	18	
Lewisburg High J. V.	0	Captains	19	
Covington Jr. Hi	0	Captains	0	Tie
Hinton H. S. J. V.	20	Captains	6	
Beckley Jr. Hi	19	Captains	19	Tie
Ronceverte Jr. Var.	6	Captains	20	
Covington Jr. Hi	19	Captains	13	
Hinton Jr. Var.	18	Captains	14	

Played 8—Won 3—Lost 3—Tied 2—Percentage 500

SCORING

Name	*Touchdowns*	*Extra Points*	*Total*
Mills	7	4	46
Hamilton	2	0	12
Peeples	3	1	19
Perdomo, J.	2	1	13
Hull	1	1	7
Stag	2	0	12

17 x 6 is 102 plus 7 is 109 total

Opponents' points, 82

Touchdowns scored by Running, 10, Runback punts and Kickoff 2, Passes, 5

Extra Points: Running, 4; Place Kicks, 3 (Mills)

FRONT ROW: *Hall, Grace, Perdomo, J., Harper, Jones, R., Jarrett, Hayes, Wallace, Davis, B., Mills, Sanders*

SECOND ROW: *Hamilton, F., Harris, Stagg, Floyd, W.; Mara, D., Jones, D.; Avent, Cassidy, Bisono, Kyzer, Peeples*

THIRD ROW: *Major D. P. Bartholomew (Coach); Turner, A.; Robledano, Rodriguez, McLellan, Stewart, Griffen, Hall, A.; Salvati, Shumate (Mgr.)*

MIDGET FOOTBALL

Midgets	0	Rainelle Grades	54
Midgets	0	Lewisburg Juniors	13
Midgets	0	Rainelle Grades	54
Midgets	0	Lewisburg Juniors	6
Totals	0		101

As you may be able to see from the scores the Midgets had hard going as far as winning was concerned. They were consistently outweighed, much larger and heavier boys, especially in the second Rainelle game. They reached a peak in the second Lewisburg game, barely losing out by one touchdown, which Lewisburg had plenty of trouble scoring. Coaches Al Morgan and Ralph Miller taught these younger players plenty of football fundamentals and the season was lots of fun for all.

Ends—Hornsby, L.; Robinson, R.; Henderson and Mott, D. *Tackles*—Brown, Moldovan, Helmick, Yatsonski. *Guards*—Spensky, Martin, W.; Crosier. *Center*—Hornsby, Moore, J. *Quarterbacks*—Lysenish, P.; Spensky, Jones, L.; Wright, R. *Halfbacks*—Haddad, G.; Dosser, Martin, E.; Quick. The Midgets used two QB's instead of an FB.

FRONT ROW: *Mott, D.; Fields, Martin, E.; Jones, L.; Dosser; Helmick, Spensky, Haddad, G.*
SECOND ROW: *Beauraus; Seiple; Hornsby; Richmond; Quick, Moldovan; Helmick, D.; Murra, W.*
THIRD ROW: *Beury, J.; Wright, R., Beard, Henderson; Salamy; Haddad, E.; Jarrell (Mgr.)*

KNEELING: *Young, J.; Mott, J.; Taylor.* STANDING: *Coach Morgan, Morton, C.; Ford, C.; Pugh, Berry, W. Ferguson Hatfield, J.; Riley; Vargo; Irons, W.; Manager Cury*

ON THE COURT

Greenbrier	39—Richwood	36
Greenbrier	60—Pineville	35
Greenbrier	50—Bluefield College	56
Greenbrier	61—W. & L. Freshmen	58
Greenbrier	61—V. M. I. Freshmen	40
Greenbrier	72—Hot Springs A. C.	35
Greenbrier	32—Beckley	47
Greenbrier	49—Mullens	26
Greenbrier	54—Augusta Military Academy	46
Greenbrier	67—Massanutten Military Academy	41
Greenbrier	31—V. M. I. Freshmen	45
Greenbrier	45—Staunton Military Academy	85
Greenbrier	58—Massanutten Military Academy	41
Greenbrier	54—August Military Academy	46
Greenbrier	54—Bluefield College	65
Greenbrier	70—Charleston Senior Reds	38
Greenbrier	44—Athens	32
Greenbrier	70—Fork Union M. A.	55
Greenbrier	37—V. P. I. Freshmen	58
Greenbrier	44—Athens	32
Greenbrier	65—Staunton Military Academy	63
Greenbrier	63—W. V. U. Freshmen (Overtime)	64

Totals—Greenbrier 1191 Opponents 1049
Won 15, Lost 7

Coaches Morgan and Bartholomew Talk It Over

BASKETBALL SCORING SUMMARY

Player	Fouls Shot at	Fouls Made	Fouls Per-cent	Field Goals Shot at	Field Goals Made	Field Goals Per-cent	Points Scored
Taylor	54	38	704	278	94	338	226
Vargo	27	12	444	65	28	431	68
Ferguson	97	71	732	285	103	351	277
Hatfield	80	39	488	254	71	279	181
Young	100	41	410	196	48	245	137
Irons	65	29	446	185	62	335	153
Riley	39	16	410	92	26	283	68
Ford	20	8	400	32	4	125	16
Pugh	14	9	643	63	16	254	41
Berry	6	3	500	15	3	200	9
Campbell	2	1	500	1	1	1000	3
Lyons	1	0	000	3	0	000	000
Morton	15	6	400	28	6	214	18
Mott, J.	2	2	1000	3	2	667	6
Lovall, H.	3	2	667	5	0	000	2
Duncan	0	0	000	7	2	286	4
Season Total	525	277	528%	1512	466	308%	1209

—Compiled by Maj. D. P. Bartholomew, Asst. Ath. Dir.

RESUMÉ—*continued*

Culver team, getting fine blocking from his mates as he sped for the first touchdown. Staley's kick for extra point was no good. It was Steve's first miss of the year. Morton tried a twenty-yard placement in the same period but it did not come off.

Campbell took matters into his own hands later in the quarter, facing sixty yards to score territory and going through the line for twenty yards to score. However, the play was nullified by a penalty. A few plays later Campbell went over for the second touchdown. This time Staley's kick was perfect and G. M. S. led 13 to nothing.

Then came the fourth quarter rallying when Culver made it 13 to [illegible]. From there on out Greenbrier managed to hold its lead despite the good efforts of the Culver team. The Culver trip was one the team will long remember.

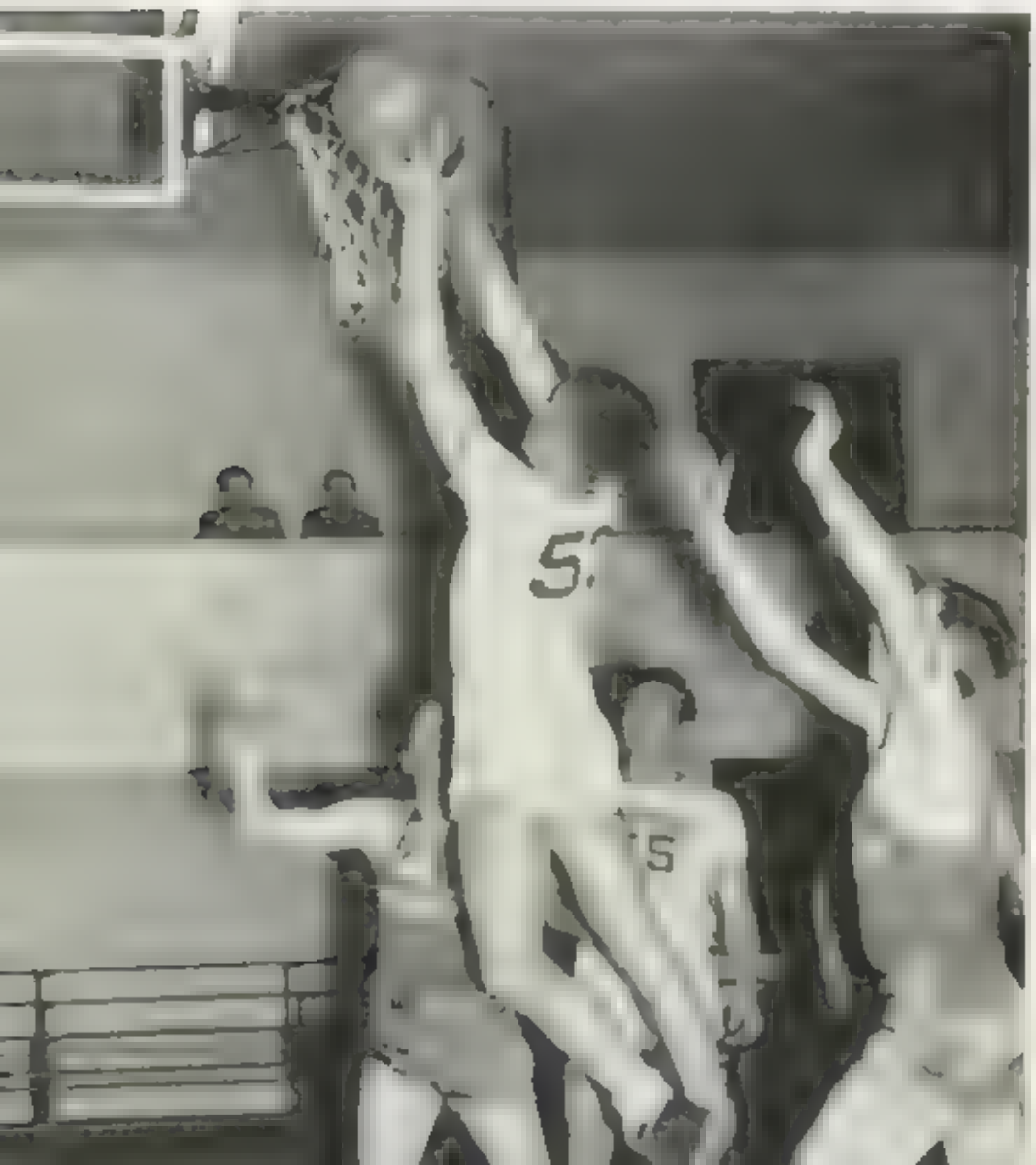

Joe Vargo scores for Greenbrier
[illegible] Dave Taylor's quick pass

Greenbrier had to come from behind against Richwood, in a pre-Christmas game played without much practice, but eked out a 39-36 victory. Pineville proved easier.

Bluefield College had too much for us this year, won two games. Greenbrier walloped the W. & L. Frosh in a close one, going away in the last quarter.

The V. M. I. Frosh and Hot Spring A. C. were not too difficult, but Beckley trounced us on their court in a game where our boys just couldn't do anything right. We snapped back to beat Mullens, a team that had given Beckley a hard fight, by a big margin, then trounced Augusta and Massanutten, traditional rivals.

Letter Men—1948

Bill Berry
Jack Ferguson
Todd Ford
James Hatfield
Bill Irons
Clark Morton
Bill Pugh
Joe Riley
Dave Taylor
Roy Vargo
James Young
Abe Cury (Mgr.)

Abe Cury, *Manager*

The V. M. I. Freshmen took us across in Lexington in a rough battle, and Staunton handed us the worst defeat in the basketball rivalry between the two schools

We beat Massanutten and Augusta on the same trip. We easily ran up a score on the Reds. Athens was not much trouble for the Green and White. We were happy to defeat an honored rival, FUMA. The V. P. I. Gobblers were too hot to handle, but we won another from Athens.

Then came a thrill-packed game here. We beat S. M. A., getting hot at the foul line, for their first defeat by a preparatory or high school in two years and their only loss of the current season except one to the Navy Plebes. It was a big night! And to prove it was no accident, we carried the WVU Frosh into an extra period and lost by an eyelash

Bill Berry

Jack Ferguson

Todd Ford

Jimmy Hatfield

Bill Irons

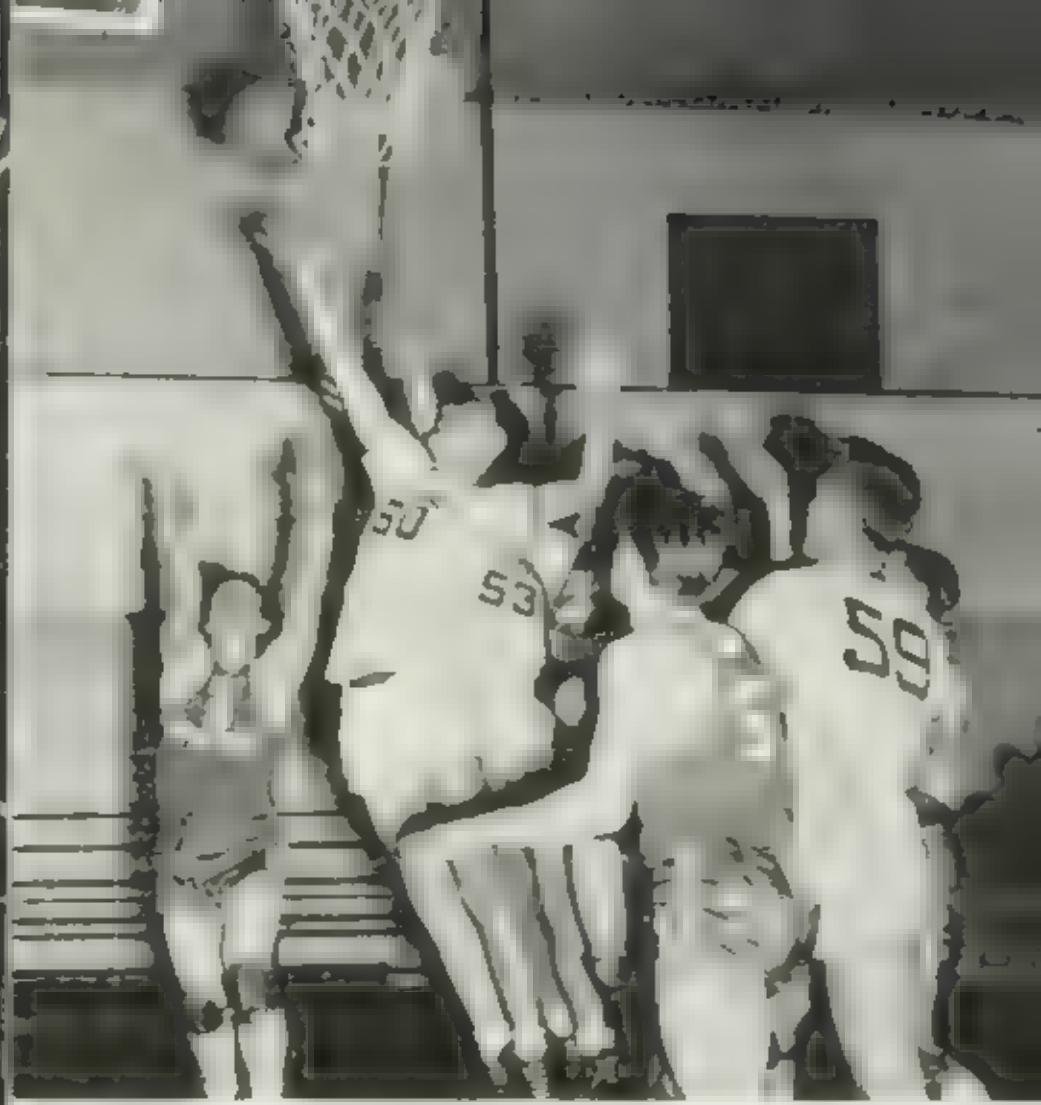

Ferguson goes up to score as Vargo and Irons also get into the action

The boys played well together. The defensive work of Irons and Riley, as well as their scoring, the all-round play of Ferguson, the set shots of Hatfield, the left-handed layups by Taylor, the steady shooting of Vargo, and the excellent ball-handling of Jim Young deserve special mention.

Cury was on the job as manager. Duncan and Lovell moved up to the squad for the final few games and looked good. All the men on the squad saw action and acquitted themselves well.

CLARK MORTON
JOE RILEY
JIM YOUNG
BILL PUGH
ROY VARGO
DAVE TAYLOR

COLONEL BASKETBALL

Colonels	38	Hillsboro	35
Colonels	36	Rainelle JV's	40
Colonels	55	Anstead	42
Colonels	33	Beckley JV's	42
Colonels	52	Covington	59
Colonels	35	Crichton	34
Colonels	42	Rainelle JV's	19
Colonels	26	Anstead	[illegible]
Colonels	36	Talcott	42
Colonels	26	Crichton	66
Colonels	45	Hillsboro	34
Totals	379		438

Won 5—Lost 6

The Colonels met good opposition had an in and out season They won and lost some thrillers The 35-34 victory over previously undefeated Crichton was a wild-eyed game

The 52-59 loss to an outstanding Covington team was also a high-light

All in all, the Colonels provided plenty of bang-up action for their followers Lovell Martin Duncan, Greenzalis, and Bou started many of the games

KNEELING *Coach Stokes* FIRST ROW *Pelosi; M. Martin; F. [illegible]; Bou; R. Martin; S. Duncan* SECOND ROW *Dunn; Lovell, H.; Greenzalis, Manager Jones, R.; Gautbrop*

CAPTAIN BASKETBALL

Captains	*Opponents*	*Score*	Captains	*Opponents*	*Score*
19	Rainelle Jayvees	27	25	Jeter Junior High	43
33	Crichton Jayvees	21	43	Charleston Jr. Reds	39
46	Hinton Jayvees	49	15	Ronceverte Jayvees	22
19	Lewisburg Jayvees	21	39	Crichton Jayvees	40
37	Jeter Junior High	23	25	Richwood Jayvees	59
37	White Sulphur Javees	23	27	Richwood Jayvees	52
51	Hinton Jayvees	44			
26	Lewisburg Jayvees	27	442		490

Won 5—Lost 9

Usual starters for Coach Reynolds outfit included Bisono and Barnett or Rodriguez forwards, Everly center, and Sanders and Hamilton, guards. All players saw action as the Captains met fourteen tough opponents. The win over Crichton and the one-point loss to the same team, the one and two point victories over Lewisburg and the Charleston Reds were among the season's highlights.

Everly led the scoring with 135 points. Sanders netted 79, Bisono bagged 16, Stag added 52, Rodriguez and Barnett scored 30 each. Hamilton made 21, and McLellan hit for 20. Every man on the squad broke into the scoring column. Pete Ottimer served aby as manager.

FRONT ROW: *Everly, Sanders, Barnett, Stagg, Rodriguez, Coach Reynolds.* SECOND ROW: *Cuesta, J. Bisono, Arrabam, J. Crisser, H. McLellan, Retercomb.* THIRD ROW: *Kyzer, Stewart, Wagner, S. Hare, Hamilton, F. Davis, S. McDonnald.* STANDING: *Tingler (Mgr.); Ottimer (Mgr.); Kyzer, and Coach Reynolds.*

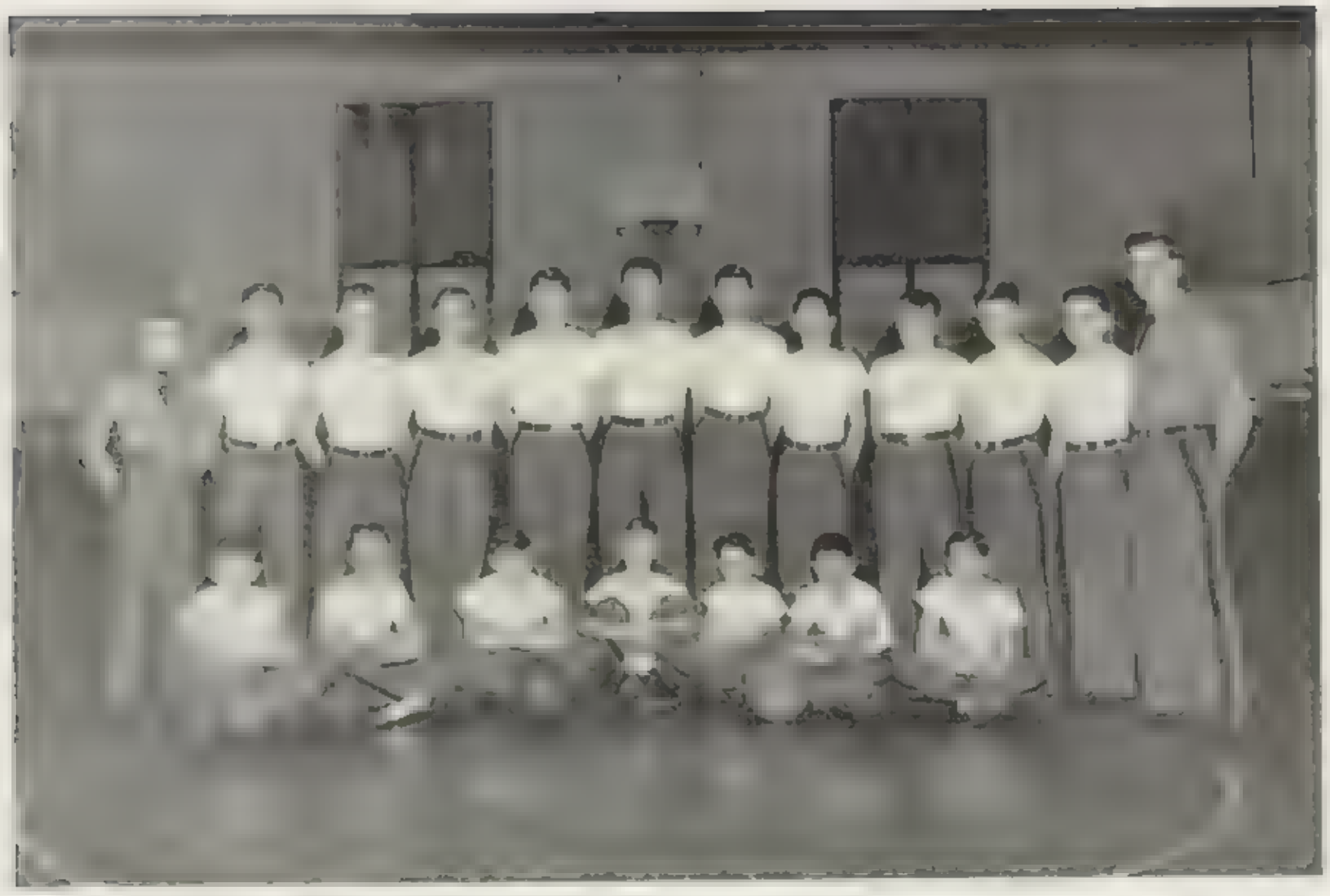

FRONT ROW [illegible] BACK ROW [illegible]

MIDGET BASKETBALL

Midgets.....	23—Lewisburg	15	
Midgets	6—Ronceverte	21	
Midgets.....	7—Charleston Jr. Reds	22	
Won 3—Lost 2			

Midgets....	.....15—Lewisburg	14	
Midgets	23—Lewisburg	14	
Totals.....	74		85

Ralph Miller did a fine job coaching our Midgets. The Junior Cadets had a lot of fun and made a good record losing to more experienced teams but showing steady improvement

VARSITY TENNIS TEAM

FRONT ROW [illegible] BACK ROW [illegible]
Borden

[illegible]
Beury, J.

VARSITY GOLF TEAM

FRONT ROW [illegible] SECOND ROW [illegible] THIRD ROW [illegible] ton, N.; Mitchell, J., Lynch; Groves

VARSITY BASEBALL

It is too early to predict results for our spring sports teams. We venture to say, however, that you will want to put the results here with pen and ink, for we think we are going to have good teams in all sports.

BASEBALL

April 5—Richwood ..... Here
April 7—Hinton ..... There
April 16—Clifton Forge ..... There
April 17—Hinton ..... Here
April 19—Beckley ..... There
April [illegible]—Covington ..... There
April [illegible]—A. M. A. ..... Here
April 26—Bluefield College ..... There
April 29—Covington ..... Here
May 1—Beckley ..... Here
May 3—Hampton-Sydney ..... There
May 4—F. U. M. A. ..... There
May 8—Clifton Forge ..... Here
May 10—A. M. A. ..... There
May 11—S. M. A. ..... There
May 15—Richwood ..... There
May 17—Bluefield College ..... Here
May 20—S. M. A. ..... Here

Capt. John M. Hunt, Coach

TENNIS

April
24—A. M. A. ..... Here
29—S. M. A. ..... There
May
1—Charleston—pending ..... There
6—A. M. A. ..... There
8—W. V. U. Freshmen ..... Here
15—Charleston—pending ..... Here
20—S. M. A. ..... Here

Lt. Col. J. B. Benham, Coach

GOLF

April
24—A. M. A. ..... Here
29—S. M. A. ..... There
May
6—A. M. A. ..... There
8—W. V. U. Freshmen ..... Here
20—S. M. A. ..... Here

Capt. Richard H. Staten, Coach

MIDGET BASEBALL

MASCOTS *Billy and David Schuster.* FRONT ROW: *Fox; Dosser, Todebush, P.; Gibson; Spenski; Cuesta, S.; Hornsby Haroldson, Haddad, G.; Mott D.* SECOND ROW: *Crigger; Fields; Richmond, H.; Quick, Seiple; Helmick, Marra, W.; Salamy; Brown.* THIRD ROW: *Youblanski; Martin; Herndon; Wright R.; Coach Schurer; Beard; Moldovan; Weeks*

FENCING SQUAD

FRONT ROW: *Farley; Haroldson; Gettles.* SECOND ROW: *Coach Cunningham; Leedy, G.; Mott, J.; Tingler*

SPRING SPORTS

Our Midget schedule is not complete, but Capt. Schnier will undoubtedly line up as good a card as possible for these enthusiastic young diamondeers.

Tennis is a sport we have not had for some years at Greenbrier. The squad will probably limit itself to competition within the group.

Varsity track was resumed last year after a lapse during the war years. Major Bartholomew has turned out some really fine track squads in past years and we hope that this season will find the sport definitely on the upgrade.

TRACK

April		*May*	
[illegible]—Inter Company Meet	Here	1—Virginia Prep School Meet	Charlottesville
13—Open		8—W. V. L. Freshmen	Here
17—S. M. A.-M. M. A.-Greenbrier	Staunton	15—"C" Club Meet	Washington
24—V. P. I. "B"	Blacksburg	Major D. P. Bartholomew, Coach	

VARSITY TRACK

FRONT ROW: [illegible] SECOND ROW: [illegible] Linkenauger, Smith, A.; Robledano; Nesbit, Manager.

FRONT ROW: L. to R.: [illegible] SECOND ROW: L. to R.: [illegible] THIRD ROW: L. to R.: [illegible] FOURTH ROW: L. to R.: [illegible] FIFTH ROW: L. to R.: [illegible]

R.: Zeek

VARSITY G CLUB

This club is open to men who have earned the "G" at Greenbrier. The members proudly wear the Green G as a symbol of athletic prowess.

We are glad to point out that many of our "G" men are also top-ranking students in their classes. It isn't easy to keep up class work and play varsity athletics, especially when those afternoon Receptions (definitely NOT tea and cakes) and Lab periods cut into the athletic schedule.

So congratulations to all members of the G Club.

FRONT ROW: [illegible] BACK ROW: [illegible]

INTER-COMPANY SPORTS COUNCIL

Directed by Capt. Jim Reynolds, the Council led the Intermural program successfully, providing fun for all and medals for the winners. Last year there were 18 events, and about the same number of champions were discovered this year. The organization has been recognized by the National Council.

Winners of 6-Man Touch Football: Co. B: Woolsey, Berry, W., Ferguson, Lovell, H., Marnhout, Bond, Wright, J., Mills, Schultz, Barber, T.

Kickball: Co. B: Ferguson, C., Wright, J. P., Schultz, 1B; Woolsey, 2B; Berry, W., SS; Lovell, H., 3B; Carrico, LF; Rodriguez, CF; Bisono, RF; Sawyer, SF; Koontz, RF.

Pool Singles—Co. B: Whitman.

Ping-Pong Singles—Co. A: Perdomo, C.

Basketball: Co. B: Schultz, Woolsey, Bond, Haynes, Barber, T., Wright, J., Lovell, H., Lindsey, Bisono.

Speed Ball: Co. B: Schultz, Berry, W., Woolsey, Wright, J., Marnhout, Koontz, Mills, Lovell, H., Rodriguez, Gawthrop, Stewart, Bisono, Cassidy, Ferguson.

Jr. School Ping-Pong Singles—Co. E: Jarrell.

Spring sports will include softball, horse-shoes, golf, and tennis.

Ping-pong Doubles—Co. C: Bou, J. and Bou, R.

Pool Doubles—Co. C: Bou, J., and Bou, R.

Track: B-92.5; A-38; Band-34; D-32; C-16.5; E-3.

Dave Painter, Bob Cauley, Bill Renner, Bob Cline and kneeling Bill Dozier

A Tribute . . .

To our cheer leaders, who performed nobly under the direction of Bob Cline—our sincere thanks! There have been other good cheer leading groups at Greenbrier, but never a better outfit than this

BOB CLINE—*Top Cheer Leader*
BOB CAWLEY
JACKIE DOZIER
DAVE PAINTER
BILL RENNER

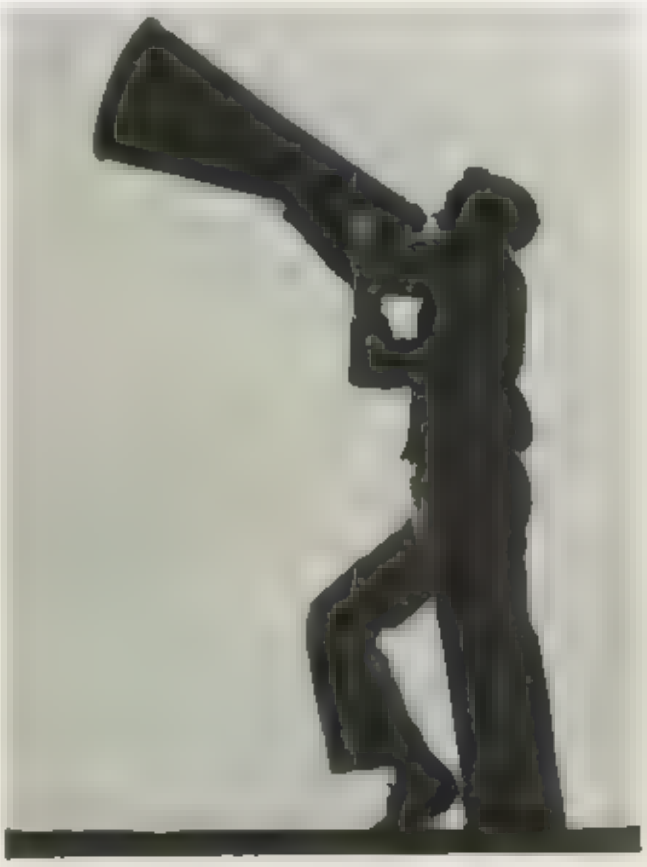

Capt. Norberg was a big help to the cheer leaders.

High point of the football season was the big bonfire with yells and songs and interviews over Radio WRON the evening of the big night battle with Fork Union Military Academy.

Chapel stunts added to the pep, and the cheer leaders handled pep rallies well.

They were also busy selling refreshments during the halves, and the money went to school activities.

The cheer leaders were also on the ball during basketball season and their work with the crowded stands was especially good at the hard-fought Staunton Military Academy game when Greenbrier won a thriller.

FIGHT TEAM FIGHT

Fight Team Fight,
Fight Team Fight,
Fight Team, Fight Team,
FIGHT! FIGHT! FIGHT!

GREENBRIER FOREVER

Greenbrier forever,
Her name will never die,
Fight for her colors—
We'll lift them to the sky.
When foes approach us
It's "Ready-Aim—FIRE!"
Fight for her team, men,
It's Old Greenbrier!

(A few of our 29 yells)

THE BIG AL-LAH

Al-lah, Al-lah,
Al-lah, ka-nik, ka-nak, ka-nak,
Whatta ya say, quack, quack, quack,
Ooooo-rah, Ooooo-rah
Team, Team, Team!

TWO BITS

Two bits, four bits,
Six bits, a dollar—
Everyone for Greenbrier,
STAND UP AND HOLLER!

[illegible] Just be[illegible] Ba[illegible] Ah! . . . "Bull" Dozier, the Mighty Mite, goes into action

[illegible] Major Barth tells the crowd about it over the PA system.

SPRING SPORTS

VARSITY BASEBALL

Greenbrier	5—Clifton Forge	8
Greenbrier	3—Hinton	2
Greenbrier	7—Hinton	1
Greenbrier	7—Beckley	4
Greenbrier	5—Covington	1
Greenbrier	3—Bluefield College	10
Greenbrier	7—Covington	5
Greenbrier	17—Hamp.-Syd. Freshmen	4
Greenbrier	[illegible] M. A.	11
Greenbrier	[illegible] Clifton Forge	[illegible]
Greenbrier	[illegible] M. A.	[illegible]
Greenbrier	[illegible] M. A.	[illegible]
Greenbrier	[illegible]	1
Greenbrier	[illegible]	0
Greenbrier	9—Staunton M. A.	[illegible]

Won, 9; Lost, 6

Coach John Hunt used Compton behind the plate, Taylor on first, Lovell on second, Gonano at short, Dickinson on third, and Stag as utility infielder. In the outfield, Piercy or Clark Morton in left, Marnhout in center, and Coffman in right, with Waid as utility outfielder. On the mound, Leach drew the main chores. He won 3 and lost 3 of his first six games, w[illegible]lly support hurting his efforts in several games. Leach did a fine job on the mound. Marnhout won 3 games, lost 1. Hibbitts won 2, lost 2. Morton turned in a creditable job as relief twirler. Perdomo did a heads-up job as utility catcher and base line coach.

LETTER MEN — Coffman, Compton, Dickinson, Gonano, Hibbitts, Leach, Lovell, H., Marnhout, Morton, C., Perdomo, J., Piercy, Stag, Taylor, Pitts (Mgr.).

TRACK

Coach Don Bartholomew's thin-clads had a busy season as track again went into full swing as a spring sport. The boys participated in seven meets. Perhaps the high point of the season was Riley's easy victory in the mile over the WVU Freshmen and his seven victories in the 880, giving him a perfect season. Riley, with 40 points, was high man for the season. Branyan was second.

BECKLEY INVITATIONAL—Riley won 880. Branyan won 4th in Discus. Total: 6 points.

DUAL MEET SMA—SMA, 80; GMS, 37.

DUAL MEET, VPI RESERVES—VPI, 78; GMS, 39.

VA. PREP SCHOOL MEET—Riley won 880. Branyan 4th in Discus. Total: 6 points.

DUAL MEET, W. V. U. FRESHMEN—W. V. U., 68; G. M. S., 49. WVU: 7 firsts, 10 seconds, 3 thirds. GMS: 6 firsts, 3 seconds, 10 thirds.

"C" CLUB MEET, Washington, D. C.—Riley won 880. Total: 5 points, 27 schools, GMS, 10th.

LETTER MEN—Riley, Branyan, J. Wright, Poling, W. Young, W. Miller, Mills, Nesbit (Mgr.).

GOLF

Greenbrier's golf team, coached by Capt. Dick Staren, played college teams for the most part. The cadets beat Augusta Military Academy 12½ to 5½, dropped two matches to the Morris Harvey College team, lost to the W. V. U. Freshmen and Staunton Military Academy.

In the M-H match in Charleston, Hatfield was medalist with a 76 over the Meadow Brook layout. Vargo and Hatfield were outstanding. Ferguson played good golf consistently. Other players came through on occasion with points against their top-flight opponents.

Jack Ferguson, Jim Hatfield, Roy Vargo, Jack Gemeinhardt, Orion Callison, Bob Lynch, Phil Glick, and John Beury were on the golf team. This was the first time Greenbrier had ever played a full golf schedule. We predict a good season next season, when probably all except Vargo will be back for the spring campaign.

TENNIS

The cadets had a better-than-average tennis team this season. Although handicapped by rain, which caused cancellation of several matches, the cadets saw lots of action. Wright Hugus, Jr., Frank Hamilton, Robinson Bou, Walter Wagoner, Allen Pack, and Bob Leedy bore the brunt of the campaign, with Donald Strieff and Jaime Bou also making the squad. Lt.-Col. James B. Bonham coached the boys to victory, and Capt. Al Morgan helped with the trips.

Greenbrier	6—Charleston High	1
Greenbrier	[illegible] W. V. U. Freshmen	0
Greenbrier	5—Charleston High	1
Greenbrier	[illegible]—Staunton M. A.	8

Won [illegible] Lost [illegible]

MIDGET BASEBALL

Coach Bill Schnier's Mighty Midgets had Bobby Harris, Jimmy Wright, and Harry Scafuri as pitchers and Dave Hornsby, Jimmy Gibson, and Kenneth Brown as catchers.

Midgets	[illegible] Lewisburg	3
Midgets	[illegible] Renovette	4
Midgets	5 Renovette	6
Midgets	[illegible] Renovette	9

Won [illegible] Lost [illegible]

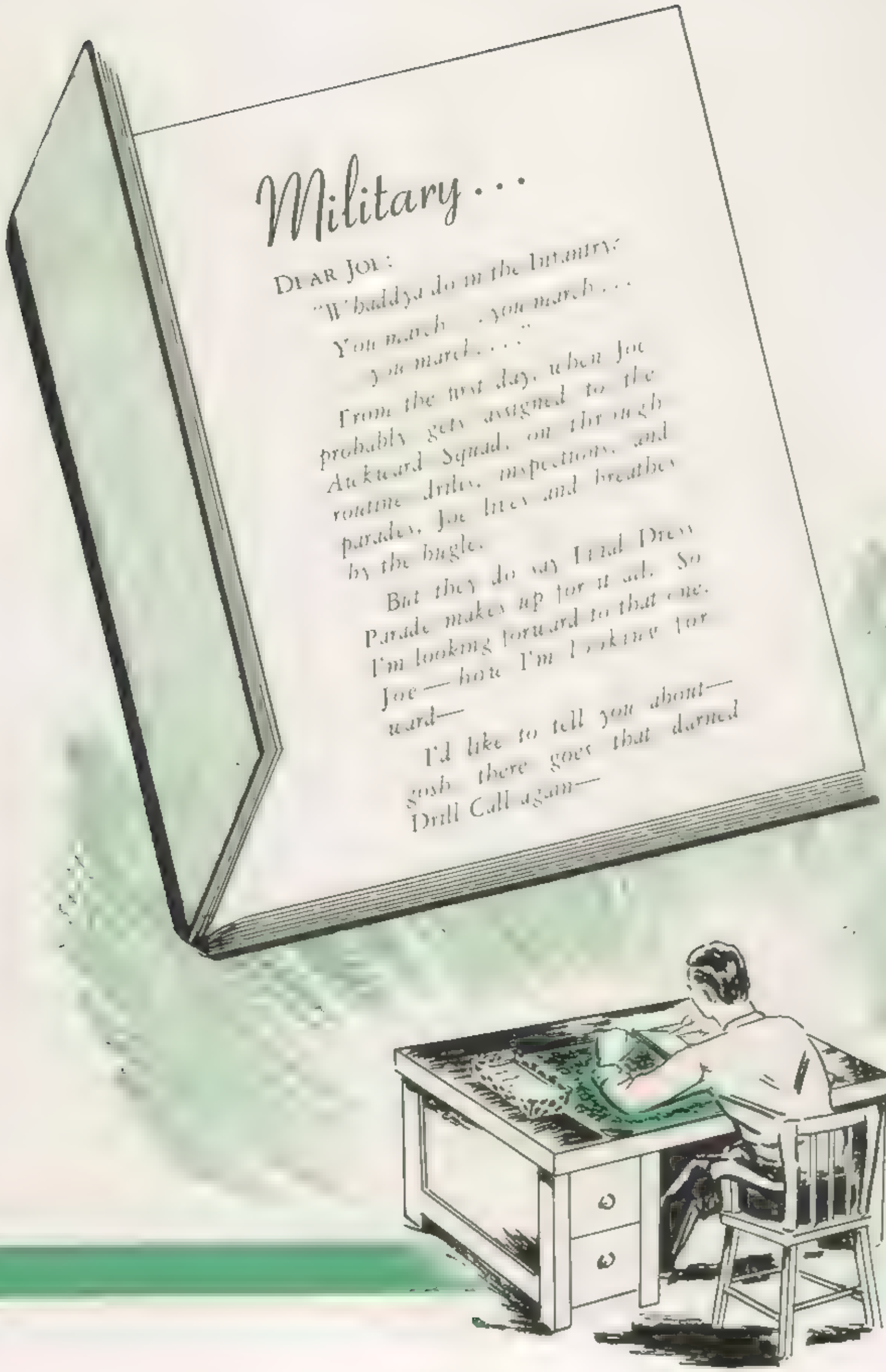
Military . . .
DEAR JOE:
"W'baddya do in the Infantry?
You march . . . you march . . .
you march . . ."
From the first day, when Joe
probably gets assigned to the
Awkward Squad, on through
routine drills, inspections, and
parades, Joe lives and breathes
by the bugle.
But they do say Final Dress
Parade makes up for it all. So
I'm looking forward to that one.
Joe — here I'm looking for
ward —
I'd like to tell you about —
gosh there goes that darned
Drill Call again —

MILITARY STAFF

LIEUTENANT COLONEL JAMES B. BONHAM, B. S.
Professor of Military Science and Tactics
United States Military Academy
Infantry, United States Army
Assigned to Greenbrier January 1947

CAPTAIN ARTHUR M. FREY
Adjutant
Infantry, United States Army
Assigned to Greenbrier 1946

MAJOR C. E. TURLEY, A. B.
Commandant
Greenbrier Military School, Class of 1925
Appointed Commandant 1942

MAJOR JOHN M. MOORE, B. S.
United States Military Academy
United States Army, Retired
Appointed Assistant Commandant 1945

MASTER SERGEANT CHESTER C. CONYERS
Military Instructor
Infantry, United States Army
Assigned to Greenbrier 1921

MASTER SERGEANT COY S. DRAKE
Military Instructor
Infantry, United States Army
Assigned to Greenbrier October 15, 1946

TECHNICAL SERGEANT HOMER A. SHACKLETTE
Military Instructor
Infantry, United States Army
Assigned to Greenbrier October 30, 1945

STAFF SERGEANT HOMER H. CANTLEY
Military Instructor
Field Artillery, United States Army
Assigned to Greenbrier January 2, 1947

Cadet Major George P. Grasser

Mrs. Peter Grasser

Wilkensburg, Pennsylvania

Sponsor of the Battalion

BATTALION STAFF

Major
George
Grasser
Battalion
Commander

2nd Lt
Vernon
Tower
Battalion
Adjutant

1st Lt.
Jack Horton
Battalion Plans
and Training
Officer

1st Lt
Onnie Bailey
Battalion
Supply Officer

(Note — Military Table of Organization as furnished by R O T. C. office March 28, 1948.)

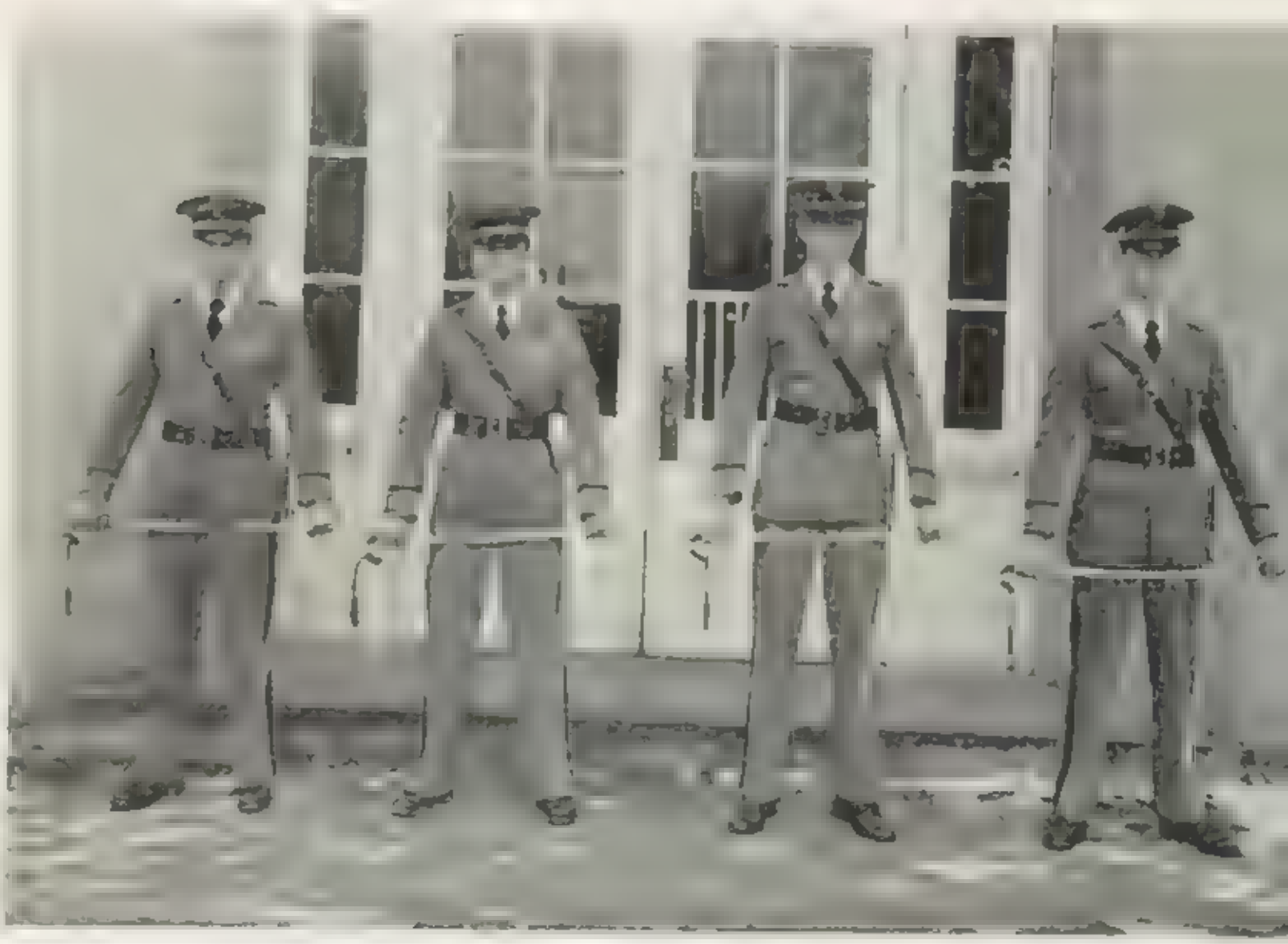

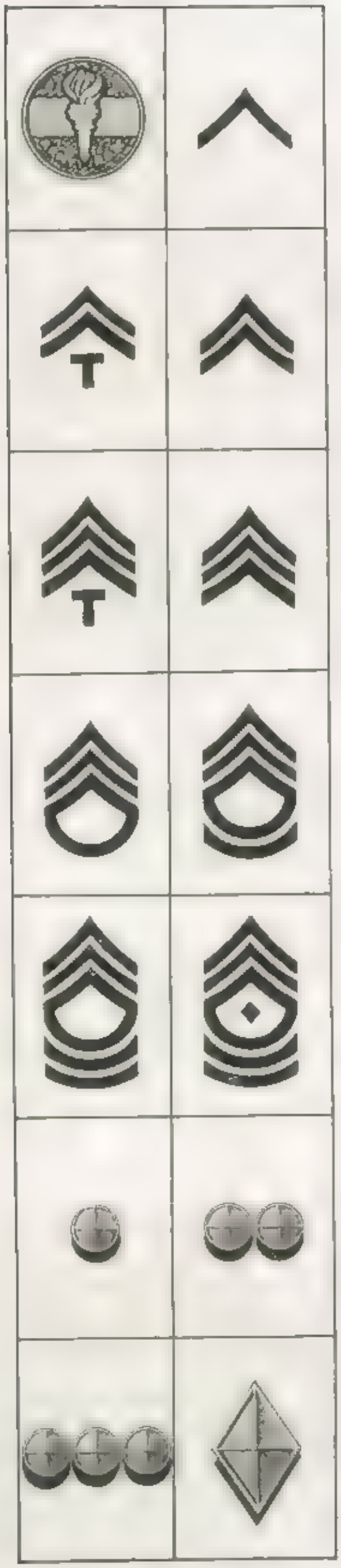

Chevrons and Insignia

Each cadet in the R. O. T. C. wears the gold insignia the R. O. T. C. Torch—on his left collar.

When Joe Cadet comes to Greenbrier, he is a Private. When he becomes Private First Class he wears the single stripe on his sleeve.

If he is fortunate enough to get into the armory, he wears the insignia of a Technician Sixth Grade. Next come the Corporal stripes.

Technician Fifth Grade is a rare duck around here. Then comes the well-known Sergeant—"Buck" himself.

Staff Sergeant is next on the list, and then Tech. Sergeant. Master Sergeant and First Sergeant come next. The Master Sergeant, too, is a rare animal here.

The commissioned officers wear silver buttons. One button designates a "shavetail," or Second Lieutenant.

Two buttons are worn by a First Lieutenant, and the Captain gets three buttons. Finally, the Cadet Major wears the diamonds

COMPANY A

MISS JANICE LANE
Richmond, Virginia
Sponsor

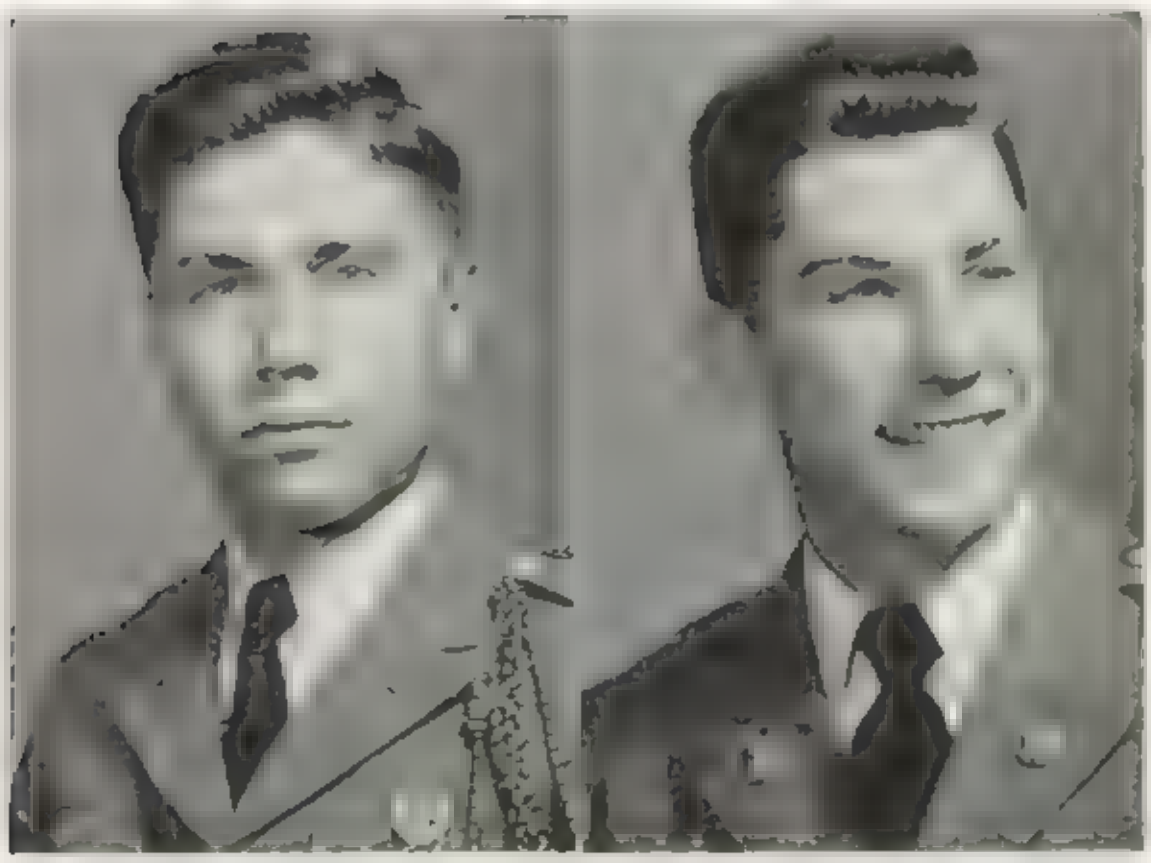

COMMANDING OFFICER
LANE

FIRST SERGEANT
SCHLEICHER

COMPANY "A"

COMPANY COMMANDER.....*Capt. Lane*
EXEC.....*1st Lt. Coleman*
1ST SGT.....*1st Sgt. Schleicher*
GUIDON BEARER.....*Light*

Company A Officer Personnel

1st Platoon

[illegible] Sgt. Waring, Plat. Sgt., Sgt. Marlow; Guide [illegible]

1st Squad

Cpl. Davis (R), Hock, Falk, Coffman, Ker[illegible] B[illegible] [illegible] R[illegible] [illegible] H[illegible] Cpl. [illegible]

2nd Squad

[illegible] McVey, Harkler [illegible] Breckon [illegible] Lenchner, Cury, Cpl. Leed[illegible]

3rd Squad

[illegible] Rasch, Hathela[illegible] Sutter, Friedman, Mitchell (M[illegible] Skeer, Davis (L), Petra[illegible] Cpl. Mitchell (J)

Platoon Leader
GONANO

Sponsor
MISS PHYLLIS DAVIS
Blueheld, Virginia

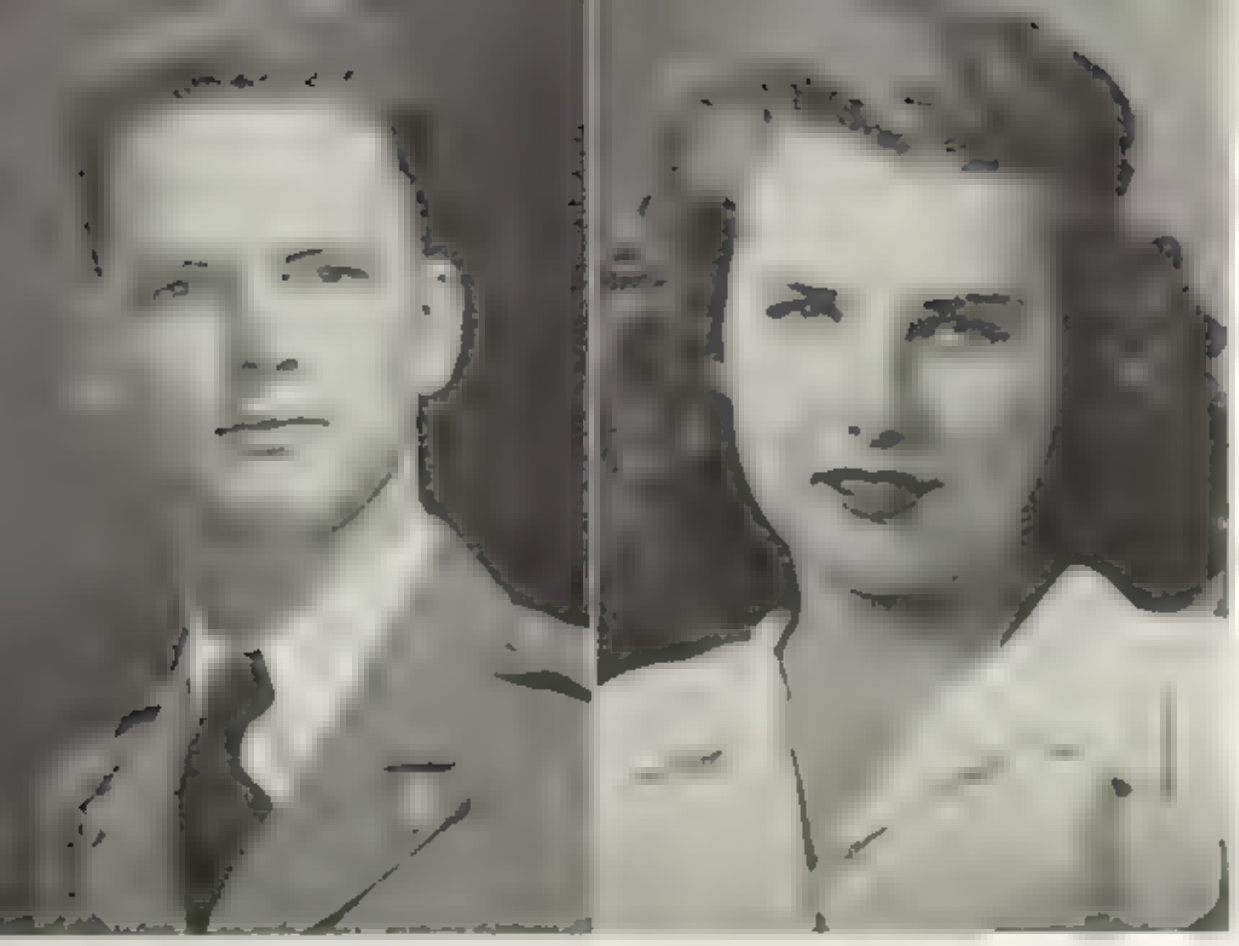

Platoon Leader
WARING

Sponsor
MISS BETTY CHAPMAN
Richmond, Virginia

Company A Officer Personnel

2ND PLATOON

Leader, 2nd Lt. Gonano; Plat. Sgt., T/Sgt. Kimberlin; Guide, Sgt. Hugus.

1ST SQUAD

Sgt. [illegible] Reiner, Ric[illegible] Davies, Lobban, Hall (A), W[illegible] Kerr[illegible] Higer.

2ND SQUAD

Sgt. Crouch, Painter, Roell, Dickinson (R), Klein, Hamilton (F), Lees, Thomas, Doggett, Cpl. Carden.

3RD SQUAD

Sgt. T[illegible] Everly, Ricketts, Heth[illegible] R. [illegible] Pr[illegible] Ber[illegible] Hu[illegible] Irons (G), Cpl. D[illegible]

Scenes from HERE *and* THERE

Sunday Night Snack . . . "G. C. W." . . . "Froggie" Sawyers . . . Dog Daze . . . Joe Cadet . . . Romantic Interlude . . . Hemingway and Snate buddy buddies . . . Tired but happy trip home . . . Over Hill and Dale in a Jeep . . . Osborn tells em how . . . Joe Crisham . . . Don Mayo . . . WRON Longstreet and Crazy Corrigan in that famous Jeep.

COMPANY B

MISS DOZY PLUNKETT
Cleveland, Ohio
Sponsor

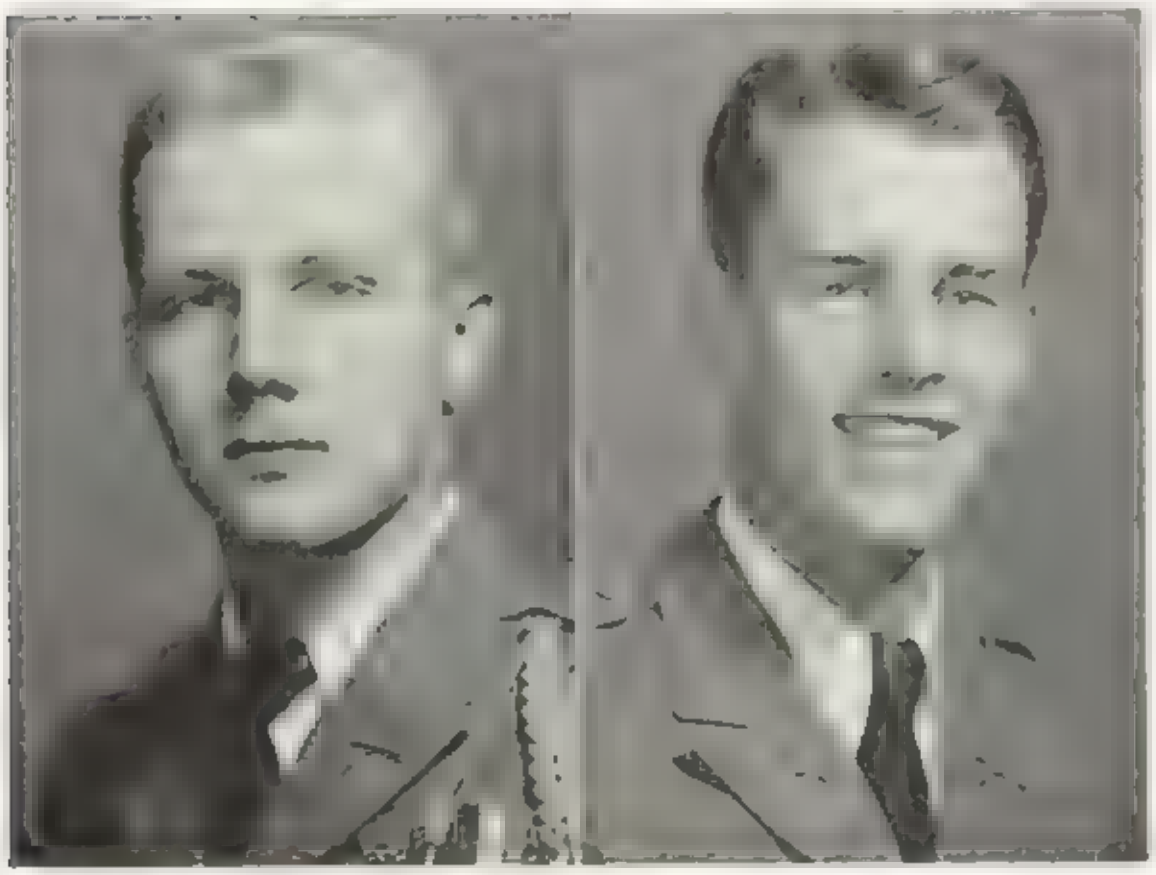

COMMANDING OFFICER
SCHULTZ

FIRST SERGEANT
WRIGHT, J.

COMPANY "B"

COMPANY COMMANDER.....*Capt. Schultz*
EXEC. .....*2nd Lt. Prillaman*
1ST SGT.....*1st Sgt. Wright (J)*
GUIDON BEARER.....*Pfc. Lovell (H)*

Company B Officer Personnel

1ST PLATOON

Leader 2nd Lt. Jackson; Plat. Sgt., T/Sgt. Baldwin
Guide S/Sgt. Buckner

1ST SQUAD

Sgt. [illegible], Pfc. Carrico, Hayne, Lewis, Bond, Jones
K. Brown, Sumner, Pfc. Barber

2ND SQUAD

S/Sgt. Warner, Kent, Corporal Leader, Sergeant McLellan,
Wiseman, Hiromi, Quick, Cp. Meier

3RD SQUAD

Cp. Rodriguez, Dixon, Jones, Martinez, Remson, S.
Jackson, Crotty, Fox, Falcon, Cp. Erickson

Platoon Leader
BERRY

Sponsor
MISS PANSY TULLGREN
New York, New York

Platoon Leader
FERGUSON

Sponsor
MISS BARBARA KLOTZ
Rochester, New York

Company B Officer Personnel

2ND PLATOON

Leader 1st Lt Berry, W., Plat Sgt T Sgt Streiff Guide ***S/Sgt. Beckner (J).***

1ST SQUAD

Sgt Mills Marshall Bouard Wineman Jackson, Hernandez ***(J), Wright (R), Young (J), Cpl. Mugrage.***

2ND SQUAD

Sgt Tarleton Griffin McCutcheon Pitts Michael Kincaid, ***Cassidy, Cpl. Rann (R).***

3RD SQUAD

Sgt Miller Harvey, Kessinger, Sartat Hearne Stewart, ***Buckland, Cpl. Gauthrop***

Greetings from HOLLYWOOD!

Lovely VERA ELLEN, Samuel Goldwyn star, who has appeared in such outstanding musicals as *Three Little Girls in Blue* and *Carnival in Costa Rica,* salutes the 1948 Corps of Cadets.

COMPANY C

MRS. O. G. CALLISON
Slab Fork, West Virginia
Sponsor

CALLISON

VAIL

COMPANY "C"

COMPANY COMMANDER.....*Capt. Callison*
EXEC.....*1st Lt. Morton (C)*
1ST SGT. .....*T/Sgt. Harper*
GUIDON BEARER.....*Pfc. Carroll*

Company C Officer Personnel

1st Platoon

[illegible] 2d Lt. Morris; Plat. Sgt., S/Sgt. Harrington; [illegible]

1st Squad

[illegible] McGuire, Burns, Berg, Avens, Pfc. Raine (B),

2nd Squad

Cpl. Borden, Pack, Lineberry, Smith (P), Robledano, Diehl (E), Hudson, Cuesta (J), Pfc. Broaddus

3rd Squad

[illegible] ger (H), Abraham (F), Tingler, Walters (S,) Bou (J)

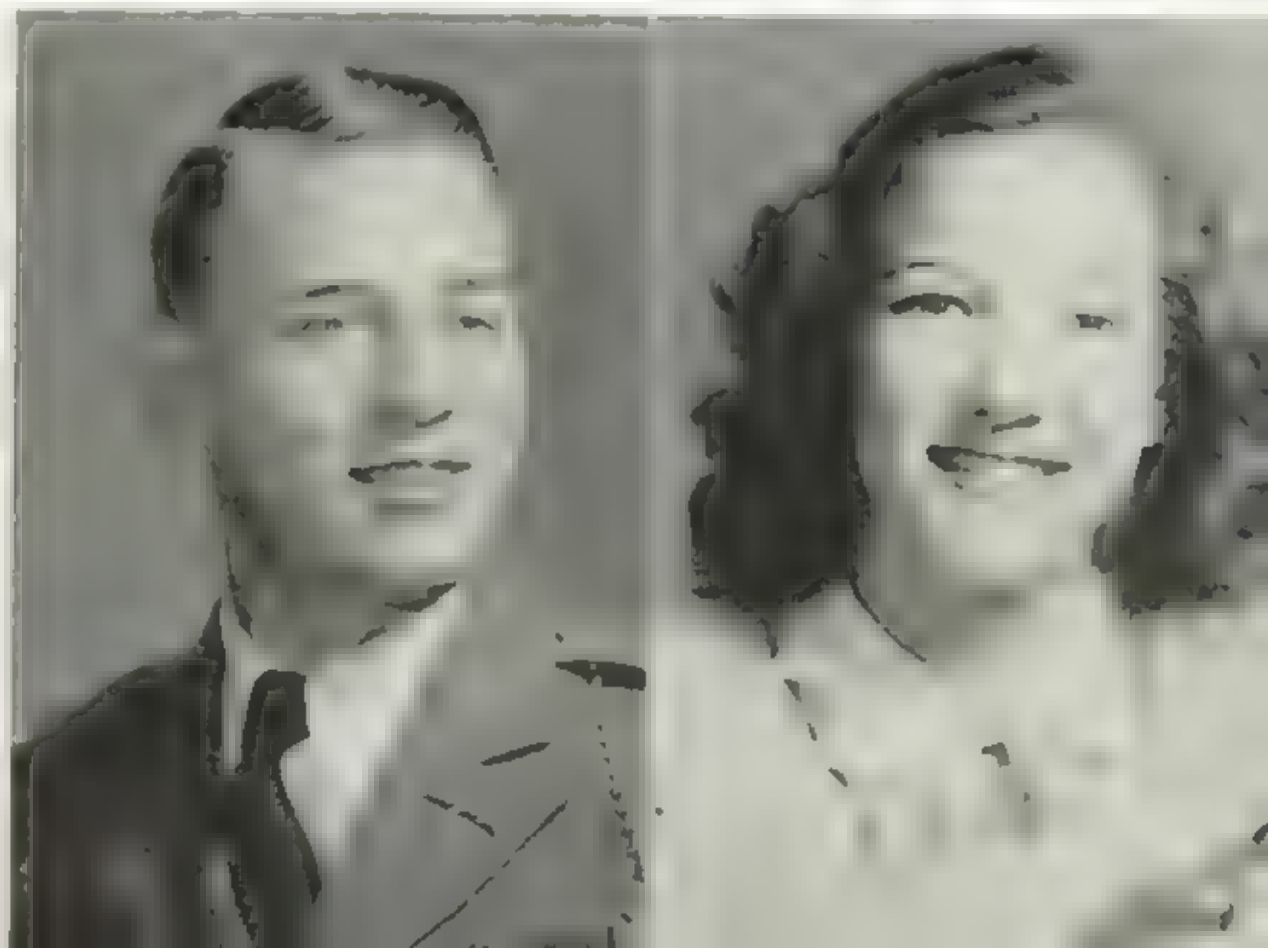

Platoon Leader
LYON

Sponsor
MISS MARY LOU CALLISON
Madison, W. Va

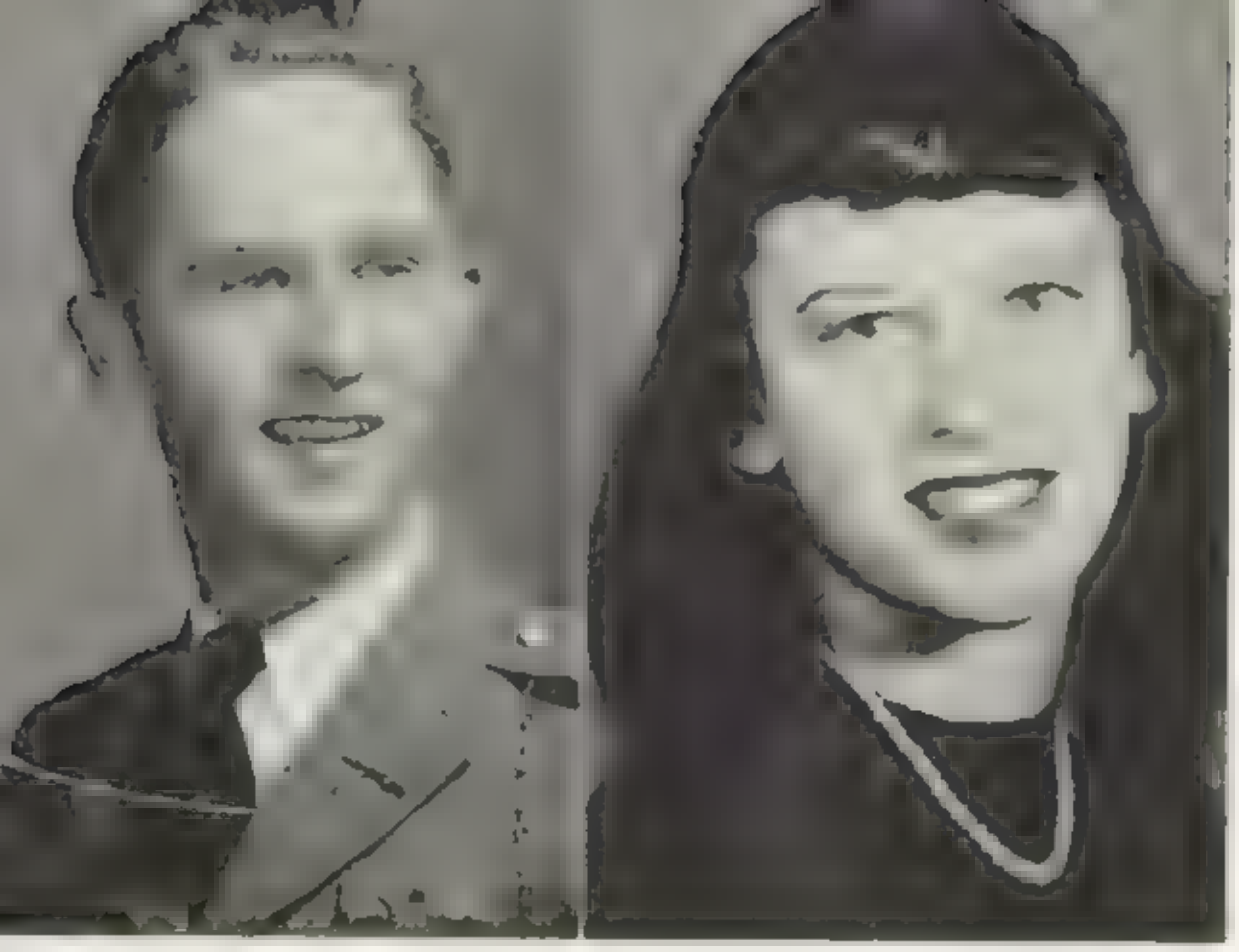

Platoon Leader
MORRIS

Sponsor
MISS IDA J. MEADOWS
Beckley, W. Va

Company C Officer Personnel

2ND PLATOON

2nd Lt. Lyon, Sgt. Greenwalt, Sgt. Cauley

1ST SQUAD

Cpl. Martin (J), Moore (W), Flynn, Graves, Diehl (S), Heinzman, Osborne, Sumdall, Warren (X), Pfc. Klinter man

2ND SQUAD

Sgt. Kelly (E), Anderson, Ford (C), Dorta, Baker (J), Beard, McCalla, Cpl. Walter (G)

3RD SQUAD

Cpl. Wills, Clayton, Mera (X), Wagner (C), Scott, Baker (R), Perdomo (J), Swope, Pfc. Vea

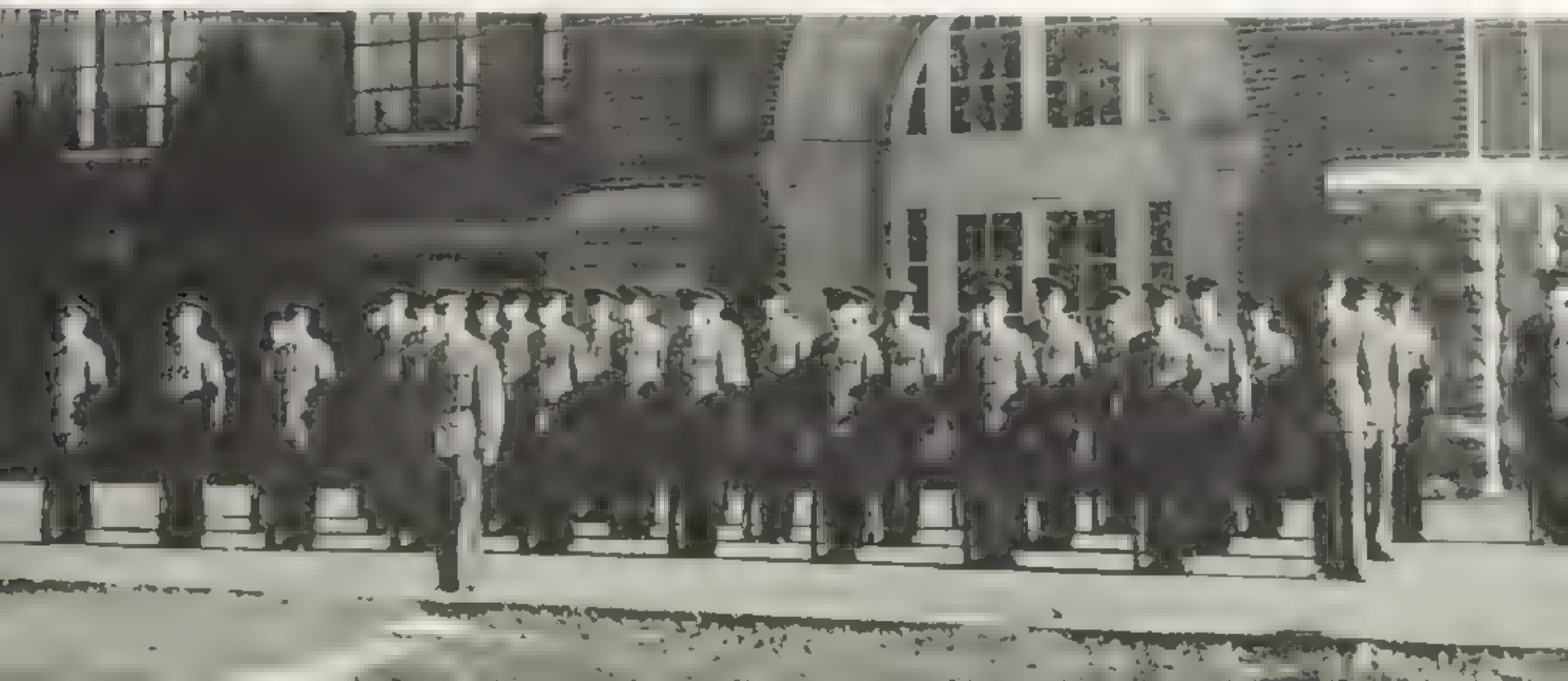

"MAKE EACH YEAR PREPARE YOU FOR THE NEXT!"

PRINCE VALIANT.

HAL FOSTER

—Drawn for the Brier Patch

by HAL FOSTER, gifted creator of *Prince Valiant*

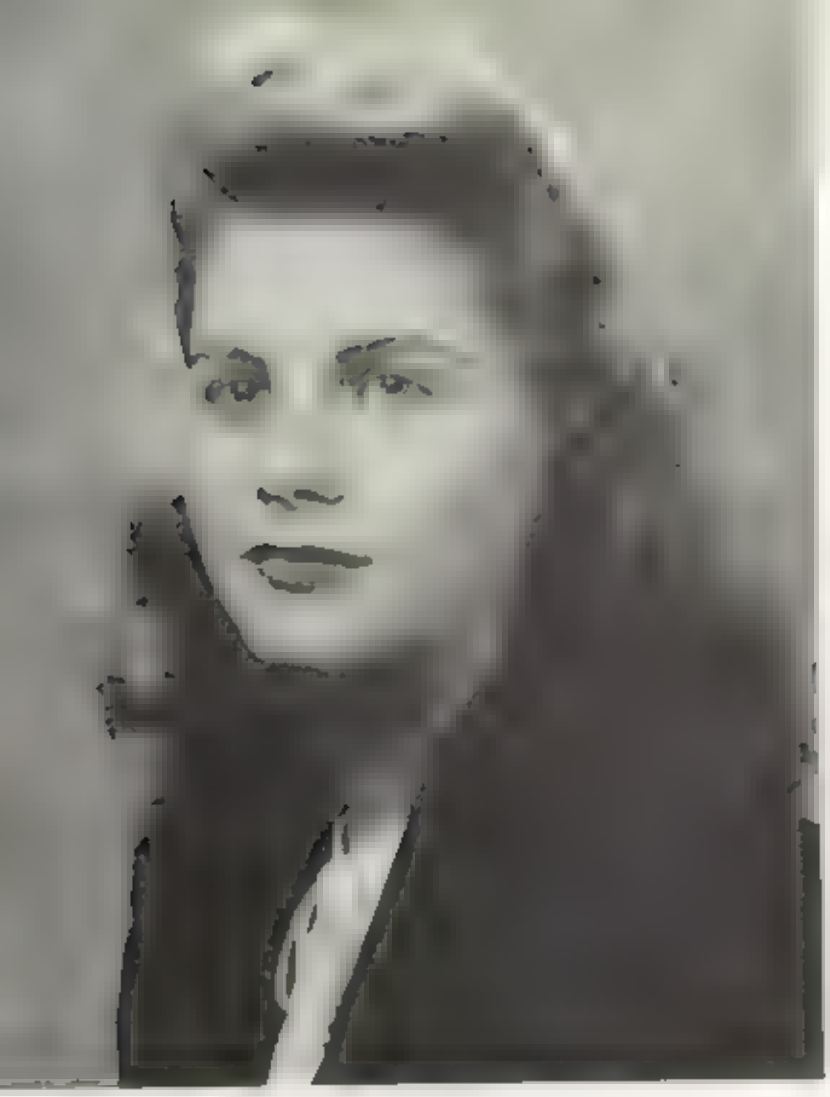

COMPANY D

MISS MARTHA F. MICHELFELDER
Philadelphia, Pennsylvania
Sponsor

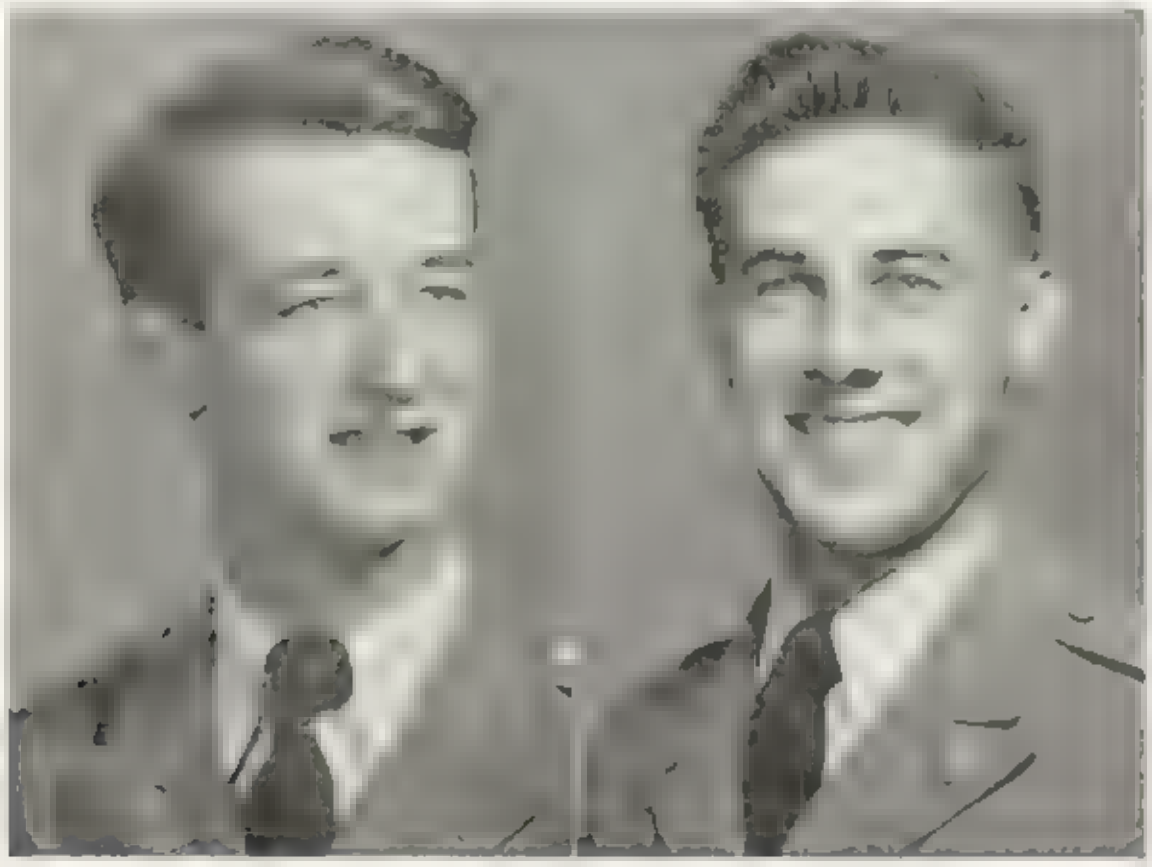

COMPANY COMMANDER
CARSON

FIRST SERGEANT
CHAFIN

COMPANY "D

COMPANY COMMANDER.....*Capt. Carson*
1ST SGT.....*T/Sgt. Hoag*
GUIDON BEARER.....*Shumate*

Company D Officer Personnel

1st Platoon

Leader, 2nd Lt. Leedy (R); Plat. Sgt., Sgt. Mays; Guide S/Sgt. Irons (J)

1st Squad

Sgt. D[illegible] Burk, Dickson [illegible] Y[illegible] (R[illegible] Arturia Saprissia (R), Scafuri, Eagan.

2nd Squad

Pfc. [illegible] Turner (J), Ottimer, Pugh, W'aese, Jarrett [illegible], Bass (Cpl. Martin (F)

3rd Squad

Pfc. Ki[illegible] Schneider W[illegible] Mitcham Sm[illegible] Todebush (R), Stag, Salamy, Sanders, Asst. Cpl. Rose

Platoon Leader
ZEIGLER

Sponsor
MISS JULIA BIRDWELL
Crewe, Virginia

Platoon Leader
LEEDY

Sponsor
MRS. J. S. LEEDY
Alderson, West Virginia

Company D Officer Personnel

2ND PLATOON

Leader, 1st Lt. Zetzler; Plat. Sgt., S/Sgt. Price; Guide S Sgt. Wise

1ST SQUAD

Sgt. Floyd (C), Kelly (R), Warren (W), Wallace Jones (D), Moore (E), Perry, Floyd (W), Cpl. Kyser

2ND SQUAD

Sgt. Nelson, Bryan, Robinson (J), Ledford, Lyle, Lake Keene, Harris, Cpl. Hay

3RD SQUAD

Cpl. Grove, Linkenauger, McDonald, Stephanides, Nesbit, McCall, Pfc. Mebane, Miller (A), Woodward

BATTALION DETACHMENT

MISS JUDITH WILSON
Detroit, Michigan
Sponsor of Color Guard

BATTALION DETACHMENT

[illegible] Officer, 2nd Lt. Tower; Sgt. Major, T Sgt. Conyers, S 3 Sgt. [illegible] (J); S-4 Sgt., S/Sgt. Greens; Mess Sgt., S/Sgt. [illegible] Cline, Color Sgt., S/Sgt Benjamin, Color [illegible] Guard, Pfc. Phillips; Color Guard, Pfc Smith [illegible]

TOWN VETERAN SQUAD

Leader, S/Sgt Irons (W'), Blake (J), Clemens, Crickenberger, Ford (F), Hinkley, Piercy, Taylor, Asst., Cpl [illegible]

THE COLORS

Pfc. Smith, L., S/Sgt. Benjamin, Cpl. Young, C., Pfc. Phillips

THE BAND

COMPANY COMMANDER
GEMEINHARDT

FIRST SERGEANT
BRANYAN

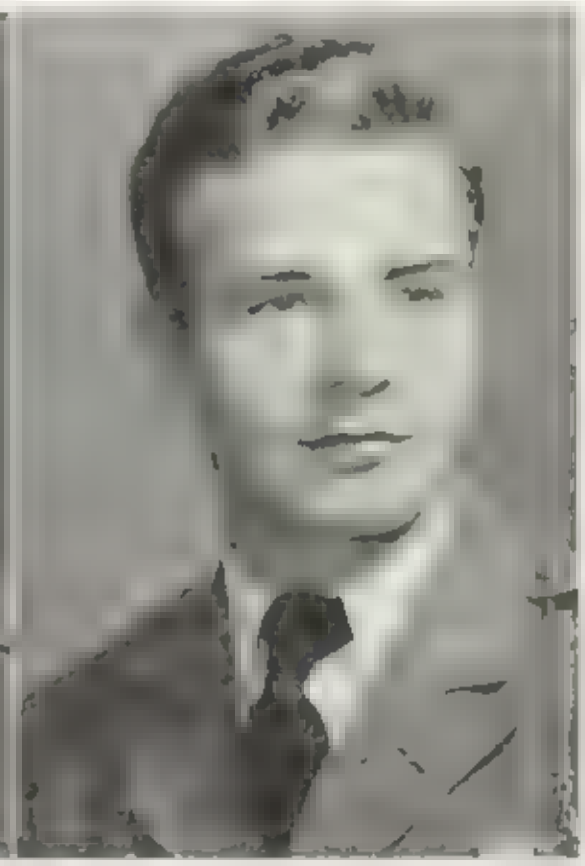

SECOND-IN-COMMAND
ZEEK

BAND

COMPANY COMMANDER.....*Capt. Gemeinhardt*
1ST SGT.....*1st Sgt. Branyan*
SUPPLY SGT.....*Sgt. Kantor*

The BAND

MRS. C. H. GEMEINHARDT
Delaware, Ohio
Sponsor

1ST PLATOON

Leader, 1st Lt. Zeek; Plat. Sgt., T/Sgt. Greene, Guide, Ward

1ST SQUAD

Sgt. Glick, Corrigan, Pfc. Hatfield (B), Davis (S), Kraus, Hiner, Yablonski, Bouling, Wagoner (S), Garland, Cpl. Kortier

2ND SQUAD

T/4 McKeever, Whitacre, Poling, Clark, Cutright Abbott Hunter, Altman, Kelly (D), Cpl. Smith (A)

Playing Around with the Band

Sunday Afternoon Dress Parade . . . Lone Soldier . . . Dragging Dates . . . Oompah Oompah! [illegible] game . . . Band Men get the ladies! . . . Inspection . . . The Cadet Band goes informal

3RD SQUAD

Sgt. Muskin, Lo[illegible] P[illegible] Parker, Pfc. Clifton Hayes, Palmer, Georgiana [illegible]ell (J), Cpl Smith (R)

COMPANY E

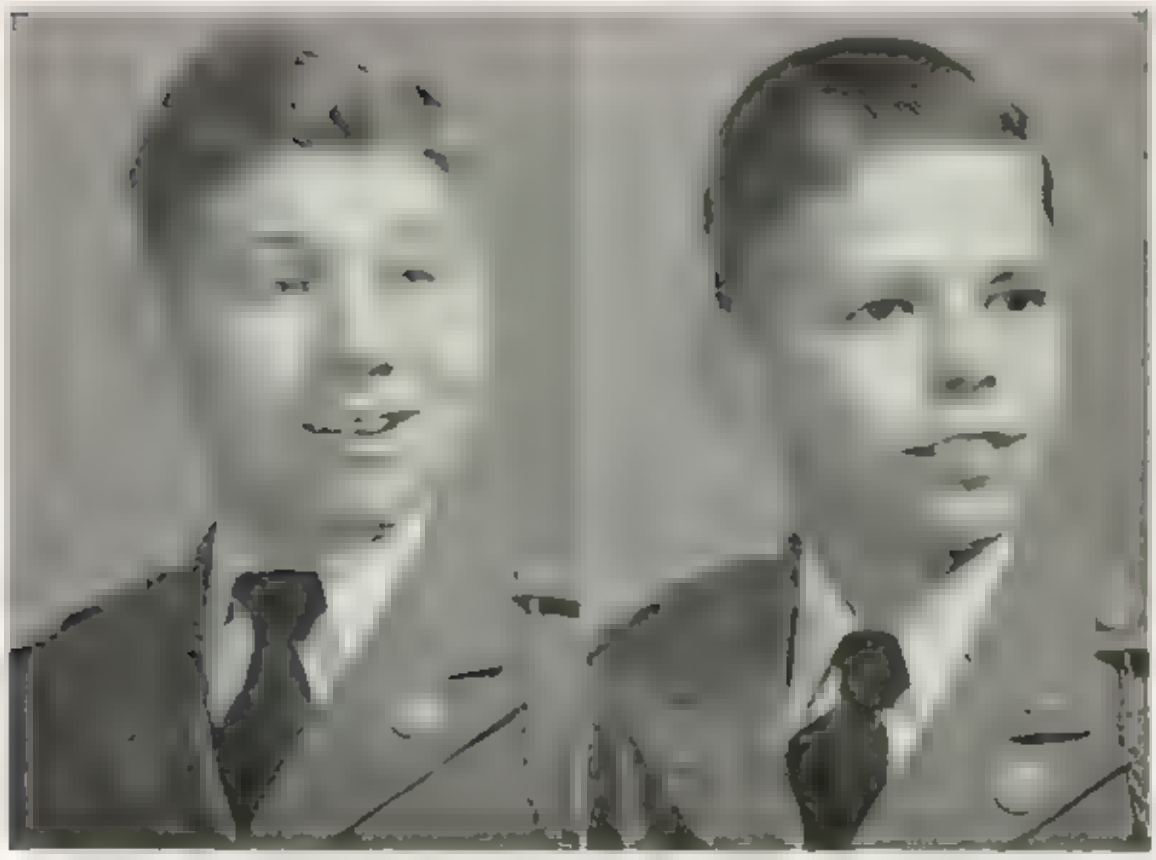

COMMANDING OFFICER
HENDERSON

FIRST SERGEANT
TODEBUSH, P.

Although Co. E is not an R. O. T. C. organization, the boys learn a great deal about military drill and tactics, and never fail to give the older companies a good run for the money when it comes to parades. Sunday dress parade crowds always enjoy watching the "Young Generals" march along

PARADE—REST!

COMPANY "E"

COMPANY COMMANDER	*Sgt. Henderson*
EXECUTIVE OFFICER	*Sgt. Todebush (P)*
GUIDE	*..Pfc. Richmond (R)*

1ST SQUAD

Cpl. Fields, Pfc. Creel, Quick, Offutt, Seiple, Brown, White, Martin (D), Mara (J), Asst., Doster

2ND SQUAD

Sgt. Helmick (J), Gibson, Hosstkos, Beauvais, Gettles, Myles, Mott (D), Haddad (G), Jones (L), Pfc. Hornsby

3RD SQUAD

Sgt. Spenskt, Meeks, Haddad (E), Jarrell, Abraham (N), Harrelson, Malles, Cuesta (S), Beury (J), Cpl. Lauer.

4TH SQUAD

Cpl. Martin (E.), Moldovan, Bouman, Helmick (D), Crigger (L), Farr, Saprissa (G), Fox, Marra (W)

RIFLE TEAM

Lettermen—1948

Bob Coleman, Capt.; Steve Hoag, John Lane, "Ben" Benjamin, Jack Irons, Bob Breckenridge Jim Borden, Jerry Harrington, Sam Hull, Mgr

Squad Members

Johnny Smith, Mark Mitchell, Clark Hall, George Leedy, Paul Givens, Bob Gonano, Les Bloom Harry Muller, Paul Prillaman.

The rifle team, shooting under the direction of Lt.-Col. James B. Bonham and coached by M/Sgt. C. C. Conyers and M/Sgt. Coy S. Drake, shot a full schedule this year.

The team won four, lost four. It participated in the first shoulder-to-shoulder match in the history of GMS rifle [illegible] U.M.A. Department [illegible] GMS S to S [illegible] took part in a six team S to S match at AMA.

SCORES

GMS	Opponent	Score	Result	GMS	Opponent	Score	Result
3218	Oak Ridge M. A.	Forfeit	W	1245	Staunton M. A.	1309	L
1294	Fork Union M. A.	1189	W	3337	Fishburne M. A.	3591	L
1737	Massanutten M. A.	1753	L	1758	Univ. Maine Fresh	1680	W
1574	Thos. Jeff. HS.	1294	W	1319	Augusta M. A.	1343	L

The team [illegible] 4th place in the six team match at [illegible] Hearst Match results [illegible] 24, GMS No. 1 team, 854, 11th; No. 3 team, 811, 11th, No. 2 team, 786, 19th. Second Army Match, 3478, 5th in [illegible] strong [illegible] the team made a [illegible] of which the school may be proud.

Team Averages: Prone, 97; Sitting, 92.3; Kneeling, 86.7, Standing, 71.8

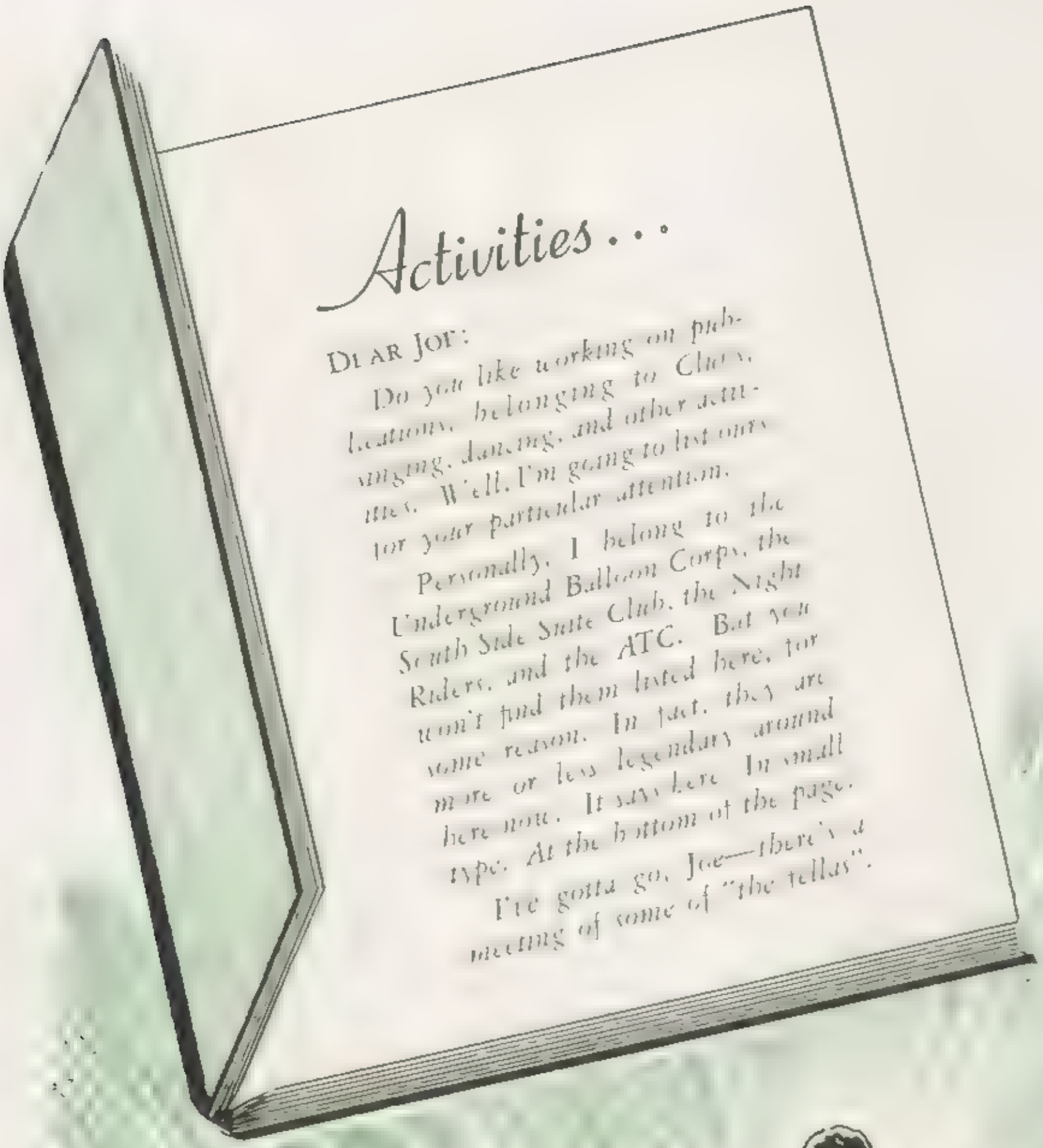
Activities . . .
Dear Joe:
Do you like working on publications, belonging to Clubs, singing, dancing, and other activities. Well, I'm going to list onts for your particular attention.
Personally, I belong to the Underground Balloon Corps, the South Side Suite Club, the Night Riders, and the ATC. But you won't find them listed here, for some reason. In fact, they are more or less legendary around here now. It says here in small type: At the bottom of the page.
I've gotta go, Joe—there's a meeting of some of "the tellas".

The BRIER PATCH

MRS. KATHRYN CAWLEY
Columbus, Ohio
Sponsor

The Brier Patch Staff

Editor-in-Chief JACK KISHPAUGH
Business Manager CHUCK LOWE
Associate Editor JIM KLOSTERMAN
Managing Editor RALPH MILLER
Assistants JACK TURNER, JIM SMYERS, DAVE JONES
Copy Editor HERKY DUNCAN
Assistant FRANK LEEDY
Activities Editor JOHN SWOPE
Assistant BOB KOEHLER, LERRY HARRINGTON
Advertising Editor DICK DAVIS
Assistant RALPH TOWNE

Photographic Editor ROYCE ZECK
Photographers DON WILLS, JIM TINGLER, BOB KIMBERLIN, JOE PERDOMO, JOHN SCHNEIDER
Chief Typist JACK HORTON
Assistant BOB CLINE
Art Editor GENE MOORE
Assistant DICK KELLY
Assistant JIM BAKER
Typists GUS STEPHANIDES, BOB RAINE
Faculty Advisor MAJ. J. W. BENJAMIN

Feature Editor BOB CAWLEY
Assistants HENRY FALK, ANSE MILLER

The BRIER PATCH is a member of United High School Press and the Southern Interscholastic Press Association.

Beginning with vague plans in the early fall the editor and his key men meet to lay out a dummy book. A cover color, stock and design is approved. Then begins the work of taking individual photographs. Snapshots keep the photographers busy. Each section of the book brings its own problems and, quite frequently, headaches. Finally the business manager, who has had his own work with advertisements and other matters, hears that the BRIER PATCH is here — and you get your book.

Our special thanks go to Bob Eeler, Hal Foster, Vera Eben, Mr. Leonard Glover of the Lynchburg Engraving Co., Mr. Harry Gomberg of the Zamsky Studios, Mr. James Price and Mr. Walter Clark of the Jarrett Printing Co., Mr. K. G. Cooley of the S. K. Smith Cover Co., and all those who helped in the preparation of this book.

It was lots of hard work but also lots of fun editing this edition. We hope you like it!

KISHPAUGH and FLOYD
working on
Brier Patch layout

ZEEK *and* DUNCAN
select pictures
for the book

The adviser and HORTON
watch KLOSTERMAN
do the work

The Brier Patch Staff
takes time out
for a photo

FRONT ROW *Dave K. Klosterman, Mayer J. Kishpaugh, Floyd, C. Horton, Zeek, Tingler.*

SECOND ROW *Tomme Smyrnes, Kelly, R. Wells, Swope, Turner, A., Moore, G., Leedy, G., Kortier, Baker, J. Miller, A.*

The GREEN-BRIERS

MRS. J. W. BENJAMIN
Lewisburg, West Virginia
Sponsor

THE STAFF

Editor-in-Chief ..... "BEN" BENJAMIN
Managing Editor ..... BOB CAWLEY
Business Manager ..... FRANK LEEDY
News Editor ..... RALPH TOWNE
Sports Editor ..... PETE OLLIMER
Assistant Sports Editor ..... DAVE JONES
Feature Editor ..... HENRY FALK
Military Editor ..... ONNIE BAILEY
Academic Editor ..... RICHARD DAVIS
Company News Editor ..... RICHARD CARDEN
Humor Editor ..... CHUCK FLOYD
Illustrators ..... CLINE, CREEL, JARRELL, KANTOR, KIMBERLIN, KISHPAUGH, MILLER, A., MOORE, G., MOXTON, S., MUSKIN, WAGNER, C., WHITACRE, WILLS.
Typists ..... JONES, D., RAINE, R.
Adviser ..... MAJOR J. W. BENJAMIN

The student newspaper founded in 1920 is published twice each month during the school year. It is a member of the Southern Interscholastic Press Association, the National Scholastic Press Association, United High School Press, and Quill and Scroll and Institute of Student Opinion.

This year, beginning with the fourth issue, *Green Briers* appeared in a larger size and with an improved format. Six columns, four big pages, enabled an efficient, alert staff to provide readers with news and features. More photographs were used in the larger sized paper, thus adding to the value of the publication. Two special alumni numbers were published during the scholastic year, one in the summer.

In addition to company notes, cartoons by Fagin, complete full coverage of sports and cadet activities, the paper received splendid cooperation from the administration and all key members of the faculty and corps staffs, who were helpful, but it was quite often giving readers surprise stories on appointments and promotions. Among the regular departments were: Disc Diggins, by Moore, G.; The Shutter Bug, by Don Wills; Joe Cadet, by Henry Falk; Know Your Company Commanders, by Jerome; Suggestion Box, by Richard Davis; Reminiscing With Greenbrier (requested as a feature by Student Life) and Grace Notes and Stage Whispers, by Bob Cawley; and Yokes and Jokes, by Chuck Floyd.

The new press room was a big help to the staff. The paper also sponsored the "Queen of the Brier" Contest, arranging to have Tony Piazzo, Art Editor of Esquire, and his staff judge the entries.

The staff of *Green Briers* received First Honors in the annual State Journalism Contest conducted by West Virginia University, First Class Award, NSPA, and Honor Award, SIPA.

Arch Holstein broadcasts a play-by-play account of a Fighting Cadet game over Radio WRON, with staff members "spotting" for him The first football broadcast ever sent out from GMS was sponsored by *The Green-Briers*

The editor and assistant writer look over the first six column *Green-Briers* ever printed, and, with the adviser, make plans for the next number

The business manager and a staff member work on advertising layout and sales plans.

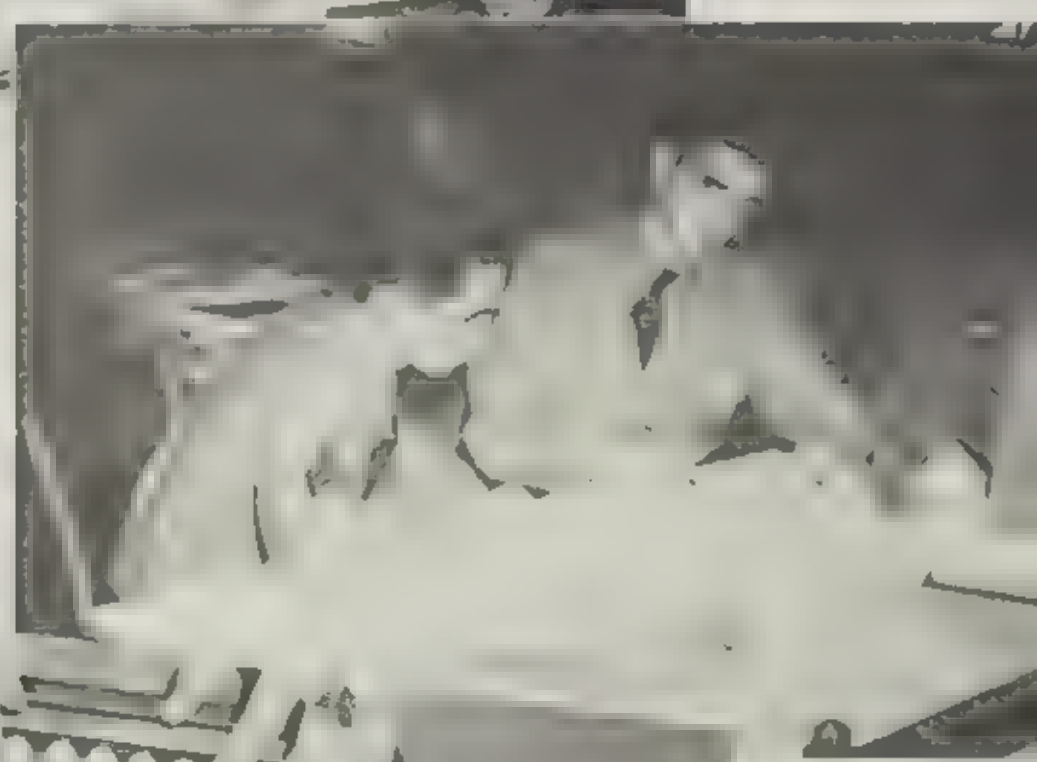

After stories are covered, assigned, written, they DO have to be typed Many of the news stories you read were "run through the mill" shown here.

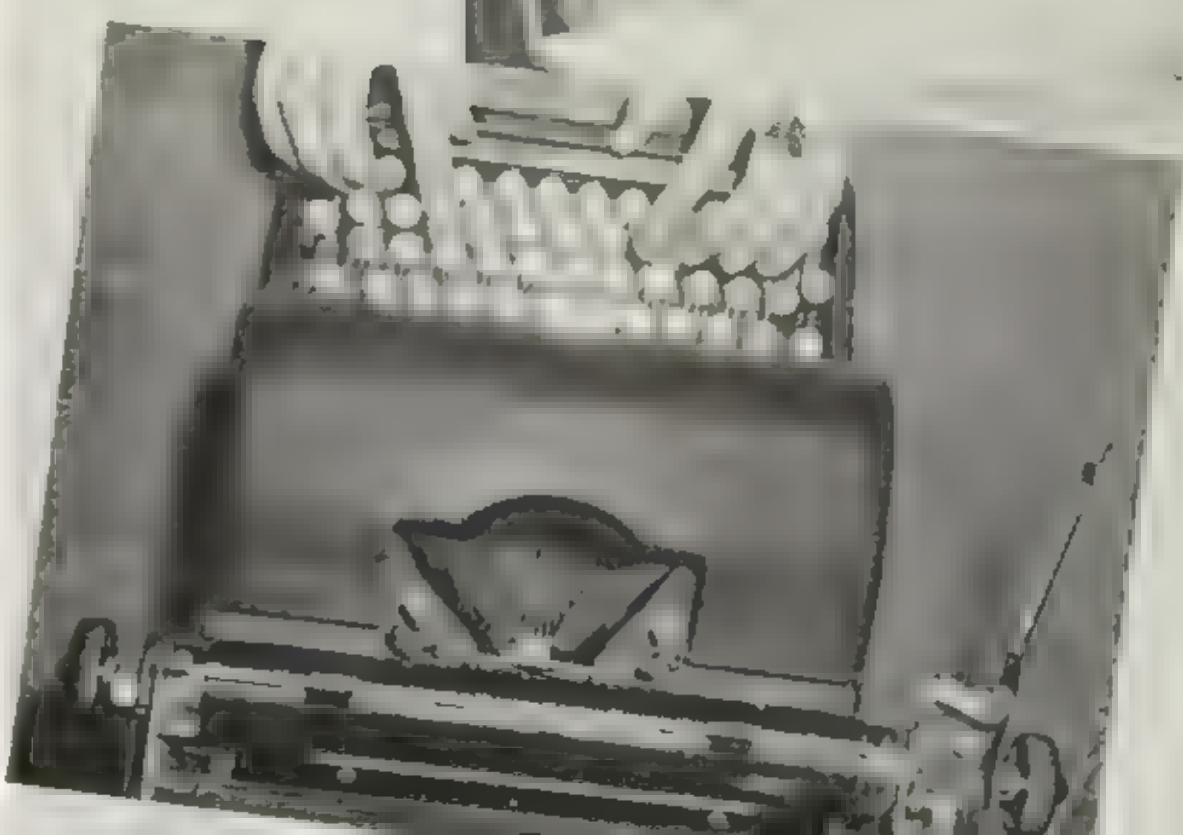

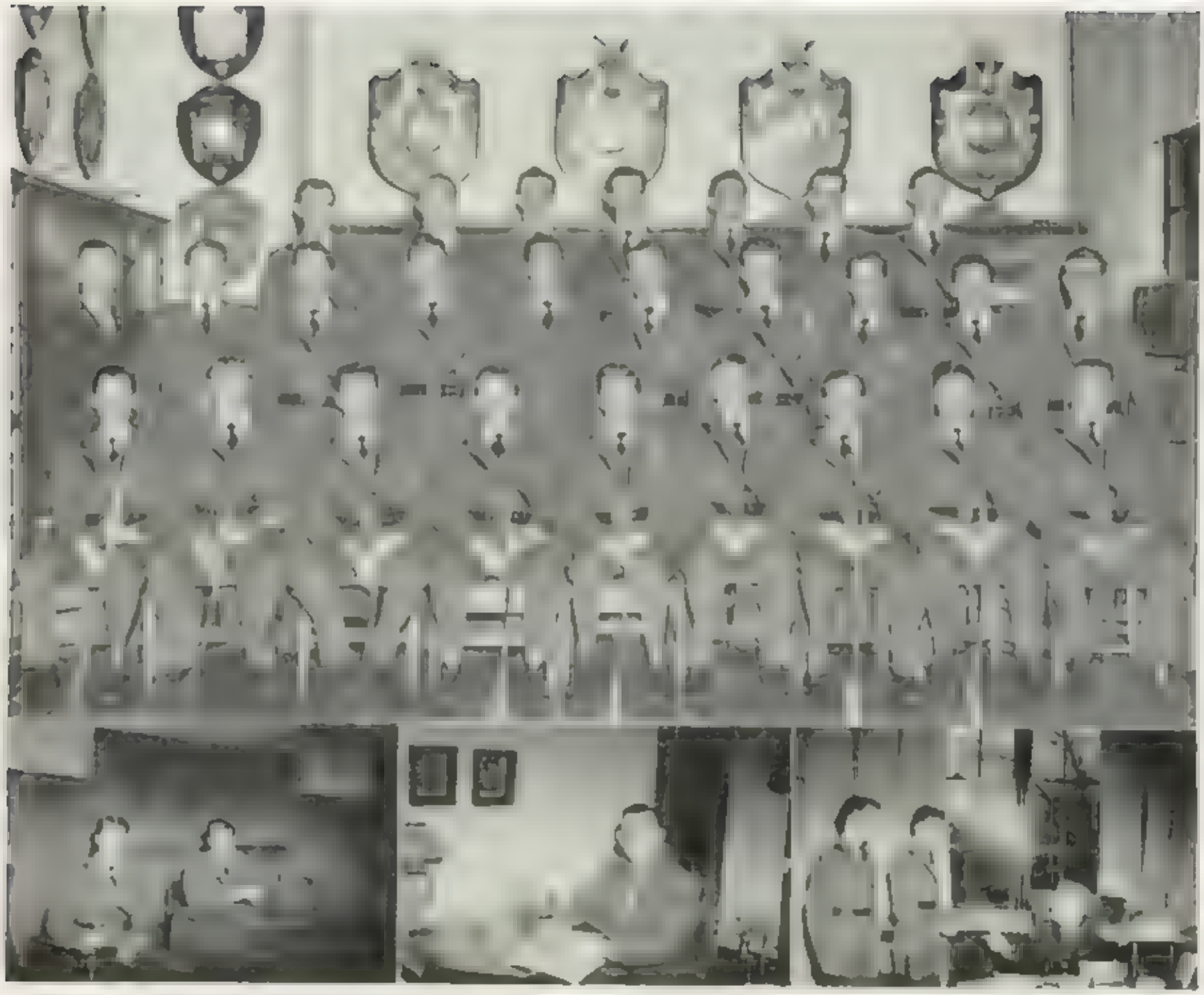

The President and Acting Secretary

Maj. C. E. Turley, Commandant of Cadets, who is always present at trials

Col. J. M. Moore, Supt., receives a report from two ranking members of the Honor Court

FIRST ROW TOP: *Coleman, Morton, C., Gemeinhardt, Callison, Grasser, Lyon, Zeigler, Lane, Zeek.*

SECOND ROW TOP: *Maj. Turley, Mize, Morris, Ferguson, Schliecher, Schultz, Berry, W., Wright, J., Prillaman, Leedy, R*

THIRD ROW TOP: *Horton, Bryan, Tower, Carson, Gonano, Vail, Bailey, O*

HONOR COURT

The Honor Court has charge of the student government at Greenbrier. In addition to the duty of conducting trials when necessary for breach of the Honor System, the members are duty bound to strive to uphold the morale and conduct of the corps in every possible way.

The cadet major always serves as President of the Honor Court.

OWLS CLUB

Superior scholastic distinction are the key words in being a member of the Owls Club. To become a member of this club, one must average at least 87%, must be one of the top four in his class, and must be acceptable to the military department. In other words, an Owl's average is usually above 90. Naturally, to these boys studying is one of the most important things, and you may find one studying half the night — if you stay up that long. Regardless, the larger majority of the Owls are not book-worms, but are doubly active in other activities.

An Owl must earn his membership from year to year.

1918 OWLS

Grades—Haddad, E., Helmick, J., Martin, E., Seiple. *Freshmen*—Harris, Jarrell, Kincaid, Worsing. *Sophomores*—Hamilton, Stag, Rodriguez, Turner, A. *Juniors*—Abbott, Bailey, Davis, R., Ferguson. *Seniors*—Bou, R., Canby, Christy, Schultz, Stephanides, Towne, Vea. *College Freshmen*—Hatfield, J., Haynes, Lobban, Prillaman. *College Sophomores*—Irons, J., Irons, W.

FRONT ROW: [illegible] Martin, E. Seiple, Bou, R. Stephanides, Harris, Hamilton, [illegible], Helmick, J., Davis, R., Towne

BACK ROW: Jarrell, [illegible] Vea, Irons, J. Hatfield, J. Turner, A. Prillaman, Schultz, Ferguson, Haynes, Irons, W. Bailey, W., Abbott, Canby, Christy, Haddad, E. (not in picture, Kincaid).

QUILL AND SCROLL

FRONT ROW: *Duncan, Ottimer, Kishpaugh, Benjamin, Floyd, C., Harrington*
SECOND ROW: *Klosterman, Moore, G., Davis, R., Towne, Leedy, G., Cawley*
BACK ROW: *Zeek, Morton, S., Carden, Jones, D., Wills.*

TOWNE and KLOSTERMAN [illegible] Great BOB CAWLEY [illegible] of Lexington LEEDY [illegible] right and ready

The Greenbrier Chapter of this international honor society for scholastic journalists had the following [illegible] members back this year: Benjamin Harrington Kishpaugh Leedy, Sam Morton transferred from another chapter. Dr. Lloyd McFarland Courtney is an Honorary Member.

Fall Initiates—Cawley, Duncan, Leedy, G., Klosterman, Towne
Spring Initiates—Carden, Horton, Jones, D., Moore, G., Ottimer, Wills.

Members must be of junior standing, do good scholastic work, do outstanding work for at least one school publication and have their work approved by the New Executive Secretary of the society. The pin or key may be worn by all members. Editors and business managers may wear a gold designation attached to the pin.

The local chapter sponsored the showing of several motion pictures here during the year. These included the World Series film. In addition, they were all active on school publications.

The Greenbrier Chapter also suggested the adoption of a blue and gold tie to be worn with the uniform, on which [illegible] This tie has been approved by Mr. Neil for nationwide use by Quill and Scroll chapters in military schools.

Advisers: Maj. J. W. Benjamin and Lt. Col. W. A. Rawl.

Officers: J. W. Benjamin, Jr., President; Jack Kishpaugh, Vice-President; Charles Floyd, Secretary-Treasurer.

GREENBRIER LITERARY SOCIETY

SITTING: *Baker, J., Bailey, W., Kimberlin, Towne, Davis, R*
STANDING: *Carden, Benjamin (not in photo: Floyd, C.)*

Organized in 1946 by two students the Greenbrier debating team has grown at a steady rate from the "hobby" stage to an active organization. Originally named the "Greenbrier Literary Society of Debaters," it dropped "of Debaters" and is familiarly known as "The Debating Team."

This year the organization ratified and amended its constitution.

The president appoints two members to the Constitution Committee. It is their duty to receive and make suggestions upon the body of the constitution. Named this year were Richard Davis and J. W. Benjamin, Jr. Richard Davis was first chairman. Later, he was succeeded by J. W. Benjamin and Charles Floyd was added to the committee.

In addition to a great deal of work and study within the body, Hinton High was met in a series of debates. Hinton took two close decisions from the cadets. Debates originally set for late in the scholastic year had to be postponed but there was plenty to keep the members busy.

Team members showed a fine spirit in their work and are to be commended. Capt. Francis H. McElwee, adviser, has done an excellent job sponsoring and directing the activities of the team.

ROBERT KIMBERLIN ..... *President*
RALPH TOWNE ..... *Vice-President*
WILLIAM BAILEY ..... *Secretary*
JAMES BAKER ..... *Sergeant-at-Arms*

Leedy, R., Palumbo)

BOOT AND SPUR

The Boot and Spur Club, limited to commissioned officers, directs social activities. This year Boot and Spur held a number of interesting dances, including the colorful Christmas Hop. The latest information is that RAY ANTHONY has been engaged to play for that famous Final Ball.

Remembering how the club transformed the gymnasium into something out of a story book for other social balls, we look forward with anticipation to a good time the evening of May 28.

GRASSER ..... *President*
PALUMBO ..... *Vice President*
FERRO ..... *Secretary*
SCHULTZ ..... *Treasurer*
CARL G. NORBERG ..... *Faculty Adviser*

BERRY, CALLISON, CARSON, GEMEINHARDT, LEEDY, R., LANE, PALUMBO, TOWER, ZEEK

ORCHESTRA

Our cadet dance band was kept busy playing for Boot and Spur dances at the Greenbrier Valley Country Club and for other social events. They were heard over Radio WRON, enjoyed a trip to Clarksburg, W. Va., where they were featured at the gala opening of a leading business establishment.

CAPT. R. B. GAINER			*Director*
GEORGE CORRIGAN	[illegible]	"DUKE" HATFIELD	*trumpet*
NORRIS KANTOR	[illegible]	BILL PENNELL	*trombone*
CHARLIE WILLIAMS	[illegible]	JOHNNY SMITH	*drums*
"RED" PARKER	[illegible]	STEVE WHITACRE	[illegible]
JIM CLARK	*trumpet*	ONNIE BAILEY	[illegible]
DICK SMITH	*trumpet*	MONT LINKENAUGER	*vocalist*
JACK KRAUS	*trumpet*	JACK GEMEINHARDT	*Manager*

DON MCKEEVER ..... *Manager*

The Greenbrier Militaires

FRONT ROW: *Lieutenant Kantor, Parker, Corrigan, Bailey (piano)*

BACK ROW: *Whitacre, Smith, R. Kraus, McKeever, Lieutenant Gemeinhardt, Hatfield, B., Pennell, Capt. R. B. Gainer, Director. Not in photo: Clark.*

THE CADET HI-Y SOCIETY

by FRANK LEEDY

Clean morals, clean speech, clean sportsmanship — this is what the Hi-Y stands for and upholds. The Greenbrier Hi-Y Society is indeed a most exclusive and representative organization. This year we are proud to announce they have more than topped every single goal they set. This year it has thirty members including an equal number of first year and old cadets. The Hi-Y sent delegates to the Southern Preparatory School Hi-Y Conference. They participated with utmost success at this conference. The Hi-Y has our praise for the work they have carried on during this school year.

Frank Leedy was elected Vice President of the Southern Prep Conference at Natural Bridge.

Officers

McKEEVER ..... *President*
BERRY ..... *Vice-President*
GEMEINHARDT ..... *Secretary-Treasurer*
CAPT. FRANCIS H. McELWEE ..... *Faculty Adviser*

THE ANNEX

The Annex Club has swiftly become an institution at Greenbrier. On the bulletin board in the lower hall of their private domain you frequently find letters from former residents of the Annex, notes of thanks from visitors, and all kinds of interesting notices.

These cadets claim they have so much talent in the Annex that if the owner played the remainder of the battalion in anything it would be even up. They point with pride to students, athletes, writers, singers, musicians, boxers, club leaders, radio stars and even some immaculate housekeepers.

Capt. Norberg is the resident faculty officer living in a private castle within the walls.

FRONT ROW: *Neiley, Zornes, Turner, J., Kelly, R.*
SECOND ROW: *Burk, Young, J., Perry, Smyrnes, Floyd, C., Ward, Grove, Harlamert, Chapin, Reinhardt, Hoag*
BACK ROW: *Clark, Miller, J., Linkenauger, Pugh, Riley, Dow, Kishpaugh*

THE CAPTAINS CLUB

These cadets have participated in interscholastic athletics as members of Captain teams in various sports. They organized several years ago for the purpose of promoting team and school spirit and make an enthusiastic group.

FRONT ROW: *Shumate, Jones, Peebles, Hall, A., Harper, Perdomo, J., Leedy, G., McCutcheon, Smith, A., Sanders.*
SECOND ROW: [illegible]
BACK ROW: *Warner, Cassidy, Starr, McLellan*

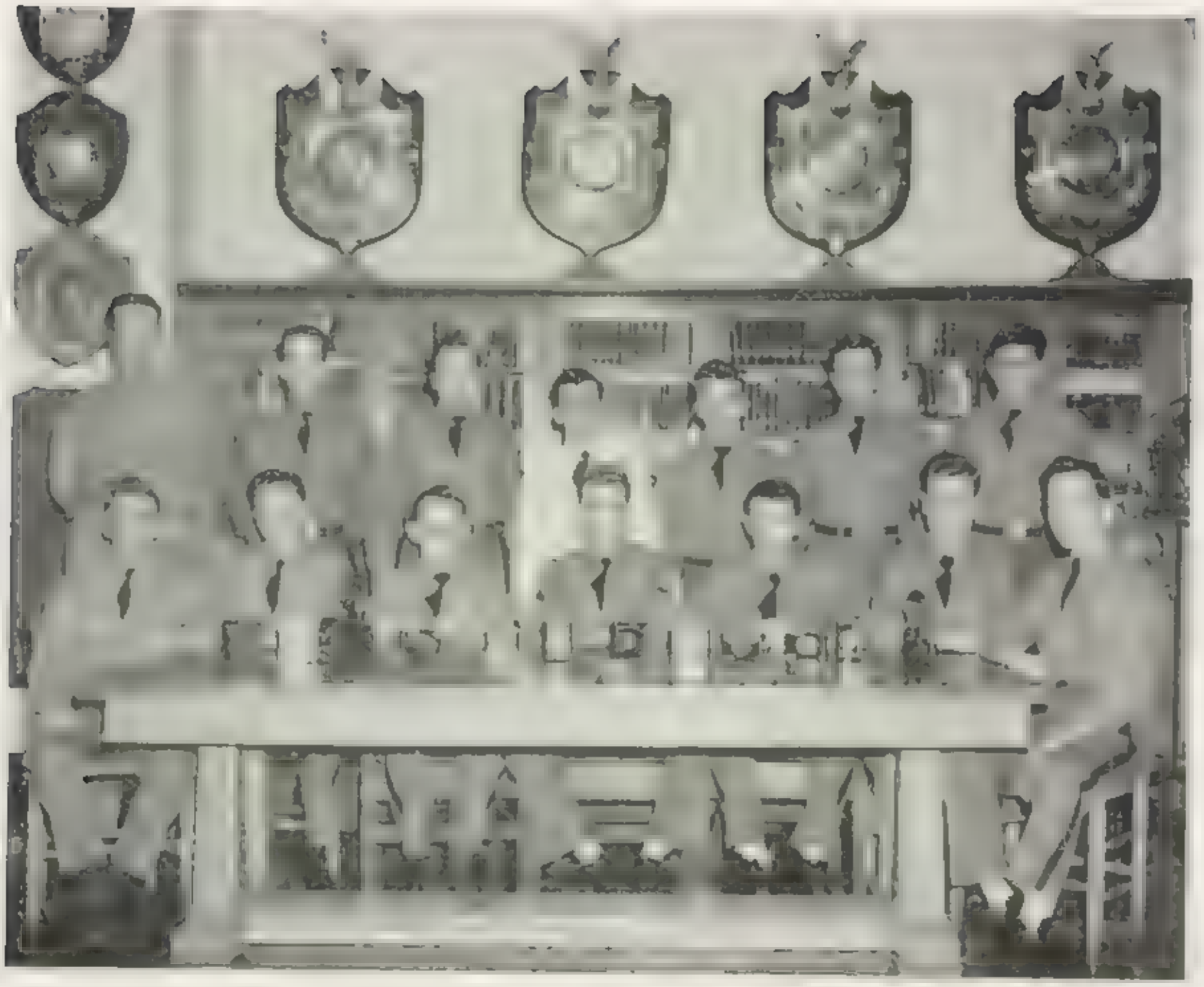

CAMERA CLUB

The Camera Club after being established in 1947 has taken several strides in maintaining an interested shutter-bug group. To name one of the accomplishments of the club there has been the acquiring of an efficient equipped darkroom. Also contests, along with shows and other forms of entertainment, have been included in the year's schedule. Membership has increased since last year along with equipment and supplies. All in all the Camera Club is providing an essential extra curricular activity for all foto-fiend cadets. Capt. John Hunt is the adviser.

Membership includes:

WILLS, *President*
KLOSTERMAN, *Vice-President*
CLIFTON, *Secretary-Treasurer*

BERG
DAVIS, R
KELLY, R
LOVEJOY
MITCHELL, M
MILLER, A
ROBLEDANO
TINGLER
TOWNE
SCHNIDER

GLEE CLUB

FIRST ROW: *Onnie Bailey, pianist; Capt. R. B. Gainer, Director, Ward, Whitacre, Anderton, Zeigler, Cutright, Kishpaugh*

SECOND ROW: *Stephanides, Smyrnes, Ward, M., Corrigan, Blake, M., Kortier, Smith, A Linkenauger*

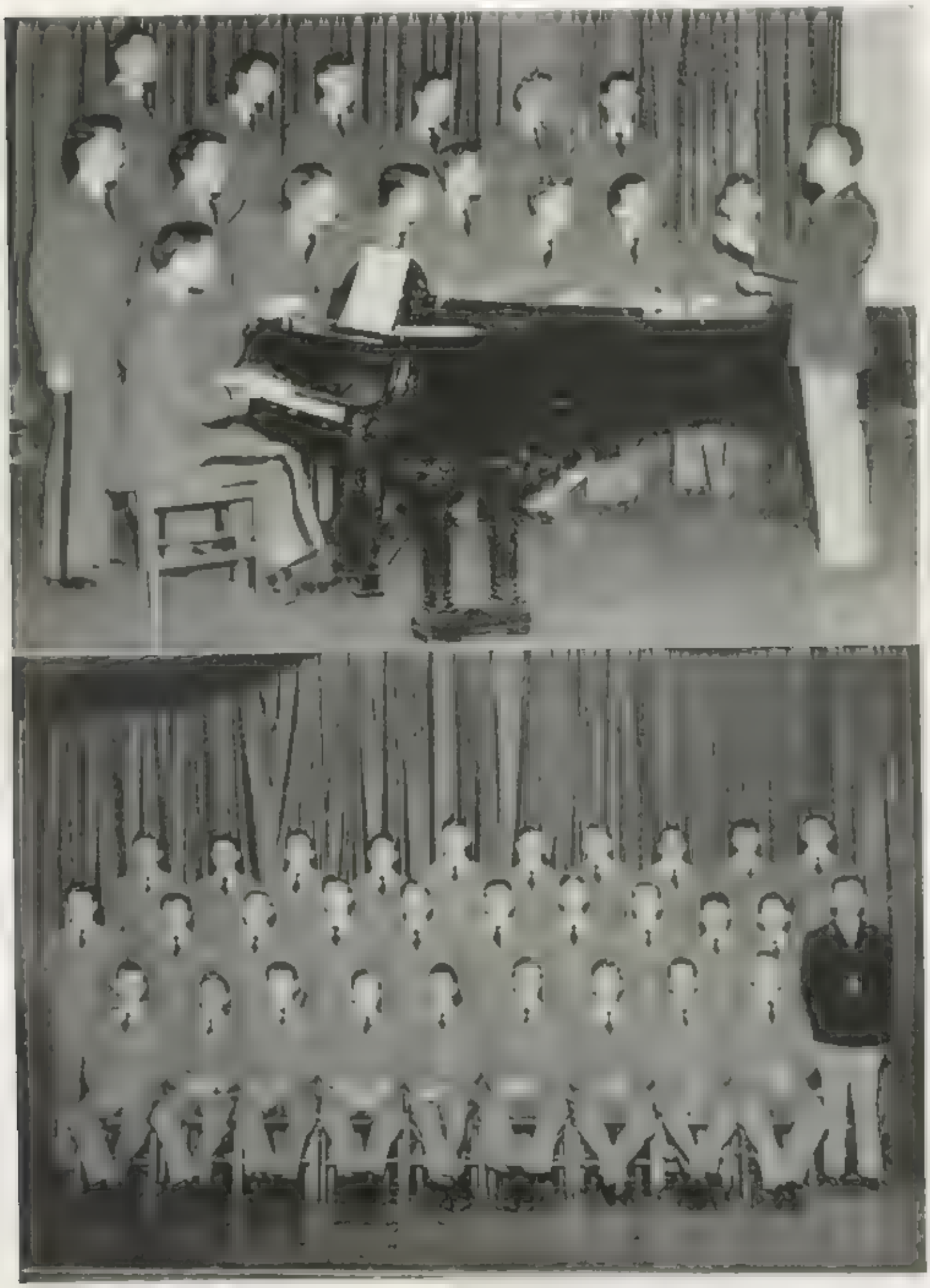

CHOIR

FRONT ROW: *Blake, M., Tingler, Vea, Towne, Stephanides, Hart, Kortier, Corrigan, Ward M., Capt R. B Gainer (Director)*

SECOND ROW: *Kimberlin, Smyrnes, Cutright, Kishpaugh, Linkenauger, Muskin, Moore, M McKeever, Glick, Palmer*

BACK ROW: *Linkenauger, Benjamin, Smith, A, Kerr, B, Beam, Anderson, Neff, Ward, Whitacre, Duncan*

FRONT ROW: *Mera, Perdomo, J., Harper, Sarprissa, R., Cuesta, J., Bou, R., Robledano, Bou, J*
BACK ROW: *[illegible]*
(Not in picture): Hermida, Bisono

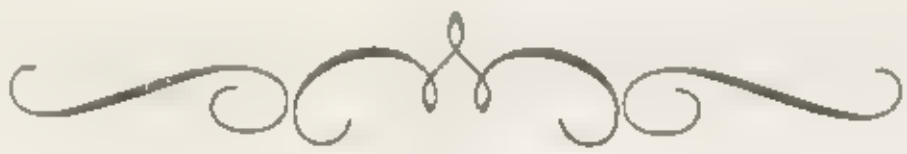

The LATIN-AMERICAN CLUB

The Latin-American boys at Greenbrier have increased a lot this year from last year. This year the number reach to eighteen: twelve come from Dominican Republic, three from Cuba, two from San Salvador, and one from Spain. **It was great when those boys saw for the first time in their lives, the snow falling!**

As they come from tropical countries, they like something hot like the Rumba [illegible] to dance, but are very romantic and great lovers.

—By one of the Members

FRONT OF GUN WHEEL: *Wright, R., Bell, Boling, Kincaid*
FIRST ROW: *Keene, Quick, Myles, Buckland, Keisinger, Beury, J*
SECOND ROW: *Irons, G., Argyrakis, Turner, A., Crickenberger, McGuire, Jeffries*
THIRD ROW: [illegible]
F., Conyers, Irons, J
BACK ROW: *Meech, Ellis, Ford, C., Hudson, Blake, M*

LEWISBURG LEISURE LOVERS

No one remembers what genius first thought of the name for this club of town boys, but it caught on and stuck. And why not? When we are in night study hall they study at home—but they don't have to worry about NSH trifling in same or even taps! Long live the Lewisburg Leisure Lovers!

WAITERS CLUB

The Waiters Club this year has been most efficient. At times when the coffee was cold and there were no more biscuits I know certain people who might have wished to dispute the fact but in reality I think everyone must agree The Boys From Down Under the Dorm and a good job getting the food to you

Our staff will be remembered for many different things Branyan and Wind always enjoy a good time together Clark Sawyers and Marnhout liked to throw things when the Mess Sgt wasn't looking (they thought) Faison, Worsing and Marshall could always be found dashing in and out, doing a splendid job Of course Creeper Critchfield and Robinson could always find something to do in addition to waiting (??). Coffman, Leach, and Pugh were always in there pitching, particularly Leach who pitched baseball too Has anyone seen Davis S? He must be here some place! Last on the list was Hatfield J who was my very able Asst Mess Sgt and in whose hands may rest the fate of the waiters next year.

Now this Putman, your old Messy Sgt, turning it over to Hatfield and wishing each and every one of you the best of luck in your later life

FRONT ROW: *Coffman, Hatfield, J., Worsing, Faison, Marshal, Robison, J., Davis, S., Pugh*
SECOND ROW: *Clark, Critchfield, Wind, "Maestro" Rubin, No. 1 Chef, Branyan, Sawyers, Putman*

THE FACULTY AT WORK AND AT PLAY

Sgt. Shacklett . . Major Harris . . Capt. K[illegible] . . Miss Reeves . . Bill Ellis Col. D. T. Moore . . M/Sgt. and Mrs. Drake . . Major Ben . . Lt.-Col. Raul Major Barty . . Sgt. Shacklett at work . . Capt. and Mrs. Staten and family . . Capt. [illegible] . . Major Keene . . Capt. Wright . . Capt. Frey and two civilians . . Capt. Staten . . Capt. and Mrs. Schnier, Daisy and Billy

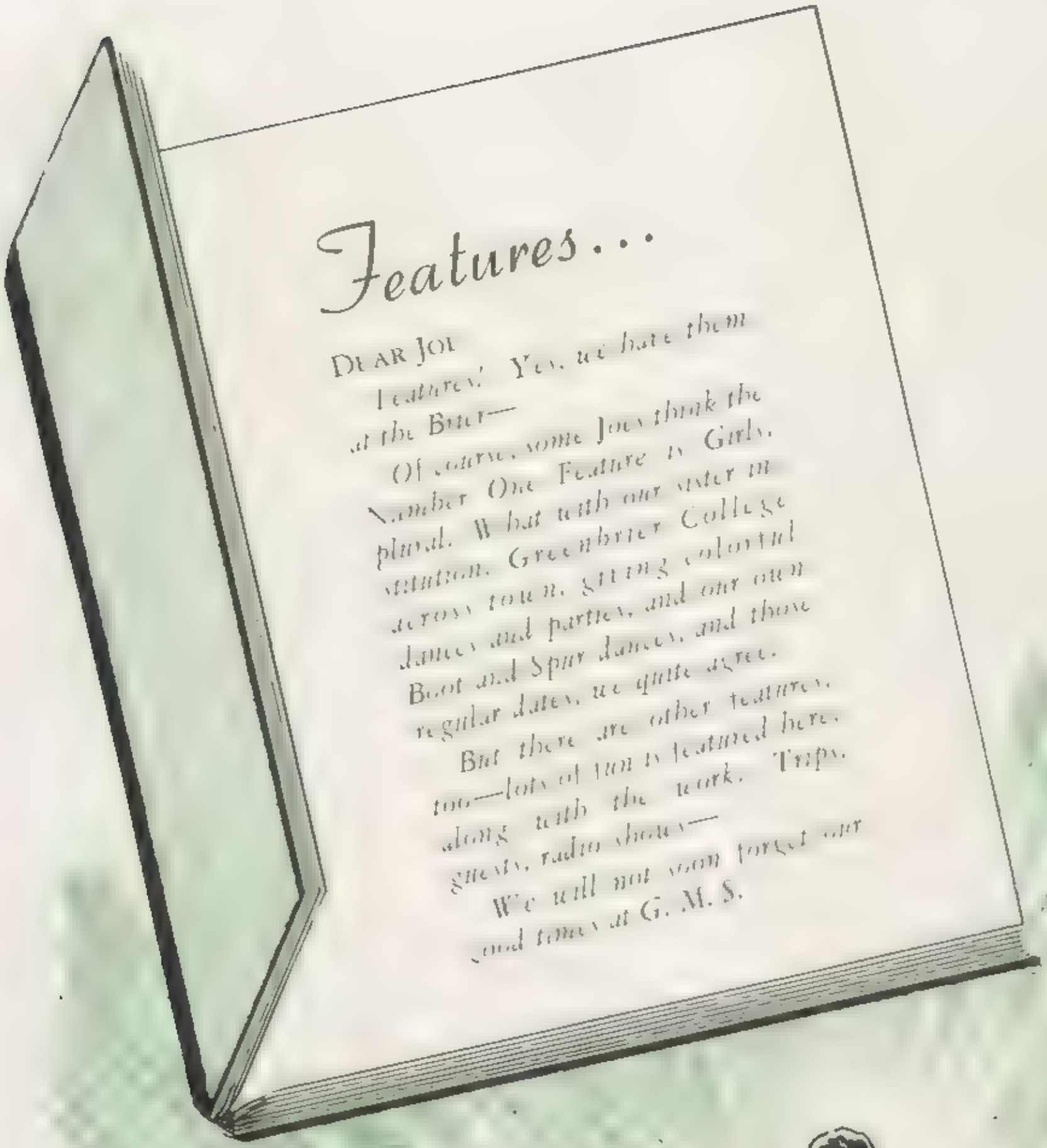
Features...
DEAR JOE
Features! Yes, we have them
at the Briar—
Of course, some Joes think the
Number One Feature is Girls,
plural. What with our sister in
station, Greenbrier College
across town, giving colorful
dances and parties, and our own
Boot and Spur dances, and those
regular dates, we quite agree.
But there are other features,
too—lots of fun is featured here,
along with the work. Trips,
guests, radio shows—
We will not soon forget our
good times at G. M. S.

Miss LaTricia Hoke

Frederick, Maryland

QUEEN OF THE BRIER

Sponsored by Bernard E. Kelly

Selected by ESQUIRE, *The Magazine for Men*

MAIDS of HONOR

Miss Nancy Dixon
Charleston, W. Va.
Sponsored by Buddy Hall

Miss Eleanor Kantor
Logan, W. Va.
Sponsored by Norris Kantor

Miss Jo Ann McCallister
Huntington, W. Va
Sponsored by Bob Cauley

Miss Mary Key Palmer
Lewisburg, W. Va
Sponsored by Jack Horton

Selected by Esquire, *The Magazine for Men*

THIS IS THE WAY...

1. Saturday's Heroes

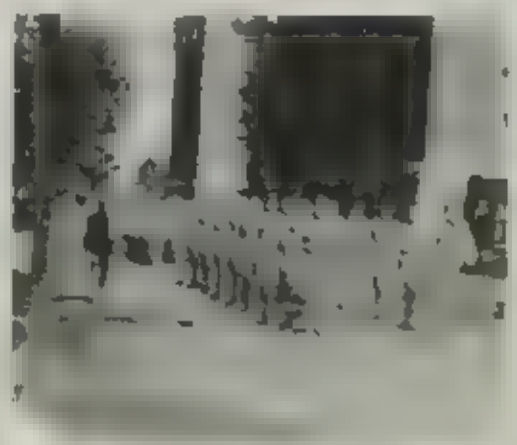

2. Chow Line

3. First Date

On September 1st a group of sun-tanned huskies reported to Coach "Tate" Turley at Camp Shaw Mi De Ha. We had our first glimpse of the team when they upset Elon College in the season's opener. The boys who spent their afternoons on the practice field blossomed into heroes in Green and White every Saturday at 2:30 P. M. We're mighty proud of the Big Green.

Needless to say, "Chow formation" is a favorite of the cadets. But breakfast, lunch, or dinner, you will find the corps always has an extra-sharp appetite.

After "The Brawler" at G. C. W. we sort of narrowed down the field of femmes whom we wanted to date. We'll never forget that first introduction to someone we had our eyes on. Yes, ye olde blood pressure really soared, and, incidentally, those dates were just as wonderful as we thought they would be.

Jerry Staley is a natural "Joe Cadet." We have never seen a happier guy or one who was better liked than the "Huntington Express." His witty sayings and friendly attitude were typical of the outstanding members of the corps.

When the winter winds whistle and howl around the quadrangle and snow beats against the windows, we naturally dream of home and an open fireplace. However, winter life at the Brier was fun.

Basketball is one of our main sports. This year's team showed plenty of fight and class. We will never forget the S. M. A. and W. V. U. games. Our boys were truly Fighting Cadets.

4. Happy Guy

5. When Winter Comes

6. Court Stars in Action

7. Routine Goes On

8. First Sign of Spring

9. It's a Hit!

Jack Gemeinhardt is the able commander of our marching band. He is an excellent leader and a swell fellow. Our band has put on some outstanding performances this year. And of course they had to "Stand Inspection!"

The old saying. In the spring a young man's fancy lightly turns... holds true at the Brier. With G. C. W. across town, spring surely hits here with a bang!

The varsity nine racked up another outstanding season. Good pitching and hitting combined to put our baseball team right up at the top of the list.

By the time spring rolls around it is ten to one you will have found an "extra special" someone with whom you like to spend every second of your town leave. Yes—she's pretty nice and we will miss her when school days are over.

April 13th—Government Inspection rolled around. Gee—did we ever sweat! It was worth all the effort and we're proud of the showing the battalion made.

Final Ball—the highlight of the social season. We will never forget dancing to dreamy music with that girl from "back home" in our arms. It was a perfect finale to a perfect year. So long for awhile!

10. That Certain Someone

11. G. I. Preparation

12. The End—Final Ball

...IT WAS WITH US!

OFF BOUNDS *with the* FEMMES *by* BOB CAWLEY

It would be hard to picture G. M. S. without G. C. W. across town. Through the years there has been many a romance between Keydets and the college girls. While the majority fade when school days end and take their places in the back book of memories, others have terminated at the altar of Our Stone Church, St. Catherines, or the little chapel back home.

This year has been lots of fun for students of both schools. Following the Ice Breaker at G. C. W. when we had our first glimpse of the femmes, certain couples were glimpsed regularly at the movies, drug store, or strolling around the college campus.

We recall some rough times with the femmes. Dear John letters which were sometimes posted on our bulletin board so all could share the burdens we had to bear. Naturally we wrote some pretty good Dear Ruth letters and the lines, "It's been nice, dear," and "Some win some lose," became standard sayings.

As spring rolled around things settled down. Several couples were going steady, and the cadets and girls had become friends.

It's pretty hard to say, "I believe in only to that certain someone," but the girls who were just "good pals" too!

We'll always remember those dances when the girls looked so chic in the latest style evening gowns, or when they attended evening services so we could exchange a few smiles, and of course, those unforgettable moments when they were decorating the gym and wearing blue jeans and father's shirt.

Thanks girls for a swell year! You were tops! Don't think it hasn't been nice, cause it has

THE GIRL BACK HOME

Femmes constitute an integral part of cadet life. As a topic of conversation they rate number one, and the time spent talking about them is only a fraction of the time spent thinking of them.

I don't think we could have completed the year without the inspiration and morale building of those letters from that girl back home.

True, we spent anxious moments, and we felt pretty low looking into the mail box day after day hoping for that long delayed letter. You had us worried, but when that letter did arrive all the waiting was forgotten as we read the news from home.

Now the year is over and the migration of the "True Loves" from home to here for Commencement and the Final Ball will help us wind up the year in a blaze of glory.

Thanks again for the letters and for waiting for summer to roll around. I'll mark off another day on the old calendar and I'll be cleaning my rifle, polishing the area, and thinking of you.

Any girl can be gay in a classy coupe,
In a taxi they all can be jolly,
But the girl worth while
Is the girl who can smile
When you're taking her home on the trolley.

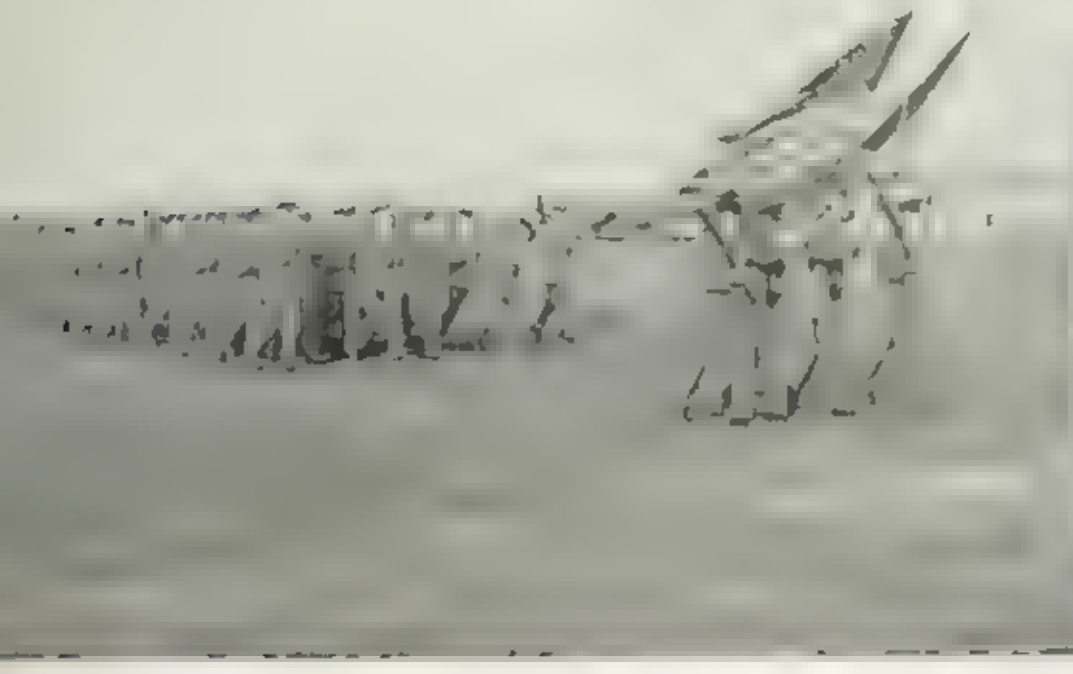

FALL COMES TO GREENBRIER
THE COLORS MOVE DOWN THE FIELD

WEATHER REPORT: SNOW AND COLDER
EVERYBODY OUT FOR FINAL DRESS PARADE

WINTER AND SUMMER

Drill Period, small arms . . . Rifle Team members turn into instructors . . . Capt. Reynolds plans strategy between halves . . . Bob Leed . . . has designs . . . Mel Moore, "Candy Bar" Hall, Carson, and Leedy, go deep into physics . . . Mont, "Froggie" . . . M. J. . . . and Bobbie Harris enjoy the pause that refreshes . . . Onme Bailey is ready to take the jeep anywhere, any time . . . it says here . . . Drill and classes are forgotten as the cadets turn to social life . . . A Boot and Spur Formal . . . Couples Dream One Out.

Life Goes On

[illegible]—the "Greenbrier Valley Au[illegible] . . . Doc Cawley 88's again . . . [illegible] load of that bow tie!

"At Ease!" the Fighting Cadets Ride the Airways

An All-Star Cast

G. C. W. girls like cold weather. . . . Steadies. . . . Billie McCalla takes life easy. . . . Jean Pushe studies nature. . . . Lirette Woods, from the deep South. . . . Our notes read "Carlo H. G.", but our Feature Editor has forgotten what this means. Figure it out for yourself. . . . Where are our dates? . . . **Carole Pierson, Queen of Greenbrier College.**

3:30 P. M., 1400 on your dial, Your Mutual Friend, WRON, Ronceverte, W. Va. . . . and "At Ease" surprises you in more ways than one! . . . Programs aired every other Sunday included interviews with Maj. Tarley, on football, Maj. Norberg, on the Alumni Survey, and Maj. Benjamin, on the early history of the school. . . . Cadets from Panama, San Salvador, the Dominican Republic, Spain, Hawaii, and Cuba were interviewed by Jack Turner. . . . Bob Cawley furnished music and had the whole program Feb. 8. . . . The Stardasters, Militaires, Glee Club, and Band were heard. . . . Mont Linkenauger was featured vocalist. . . . Col. Bonham was the Army Day speaker. . . . It was a new and enjoyable **activity for Greenbrier Cadets.**

Farewell to '48 . . .

by BOB CAWLEY

Every day the sun sets in the west just as surely as it rises in the east. Every day the water of the sea is evaporated, swept inland to the mountains, and rolls back in streams to the place of its origin. And in just this way the 1948 edition of Fighting Cadets fly away from the classrooms, the battle of the gridiron, the military life of G. M. S., carrying their quota of fame and glory.

They have gone and are going carrying with them a little bit of Greenbrier, a little bit of its glamour, a little bit of its tradition, a little of its spirit.

During the school years of 1947—48 many cadets have made their mark at Greenbrier just as they will make their mark in the great game of life. Some excelled in academic work, some in military, some in publications, some in organizations, while others take their position on the scrolls of athletic history.

Whether in the classroom, parade grounds or on the field of friendly strife, the 1948 cadet corps proved that the great American tradition of sportsmanship and fair play exist all over this country of ours and is not restricted to any one school. Whether at Culver, playing a hard game of football, at Fork Union fring a title match, debating against Hinton, or meeting West Virginia University Freshmen on the hardcourt, the cadets proved that the important thing is not the winning of the contest but the way the game is played.

Individuals could be singled out for praise of their work in various fields. However, the credit is due to the leaders, the stars, the battalion and the faculty and coaches, without slighting one in favor of another.

But as it rises, so sets the sun. It travels to the western horizon and there disappears.
To the cadet corps of 1948, Good Luck!
May Greenbrier be as proud of you in the future as she is of you today.

. . . Hello to '49

But the next morning, as sure as the world itself, the sun rises again in the east.

Much is lost, but not all. Those who may be looking for a slump in the standards of Greenbrier will be sadly disappointed.

Where are the new leaders coming from? Where will G. M. S. find athletes and officers to replace those who have gone? They will find them in the ranks. The non coms and the privates who learned the fundamentals in '48 will be the leaders in '49. From the Colonels and Captains will come the sports heroes of tomorrow. But in positions of importance, each cadet has the potentality of becoming first rate, either as a scholar, an athlete, or otherwise. Don't forget the faculty and the coaches. They are the most valuable holdovers from past years. They know how to win when it is easy and how to win against terrific competition.

There are many cadets who have never striven for recognition as leaders or athletes, but will put in their appearance as candidates for key positions, if for no other reason, because they are members of the corps, and the corps needs them. Some of them may turn out to be mainstays of the battalion.

(Please turn to page 168)

MUSICAL NOTES *from the Band*

Name	*Reminds You of*	*Seen*	*Will Be*
Parker	Teddy Bear	Arcadia Reception	Eastern
Cotton	Muscles	Swings at Sergeants	Pro boxer
Kraus	The Horn	Music Store	Disc Jockey
Ward	Spike	Coast Restaurant	Coffee Taster
Kelly, D	Bright Eyes	Studying	Senior ?
Davis, S	Sow house	On the Beat	Distance Walker
Corrigan	Crash	G. C. W	Super Salesman
Sharove	Bobbies	On the Beat	Lewisburg Cop
Altman	Smiles	In Cotton's Room	Lawyer
Whitacre	I'm Right!	Orchestra Practice	Barn Teater
Gemeinhardt	Gimmie	On Bounce	Jack of All Trades
Crick	The Nose	In Town	Senior New and Forever!
Hatheway, B	Big Green	Going to Mac	Bear Bait
Hayes	Gonzaga	Writing Letters	Scholar
Garland	Terror	Intimidating Branvan	Insurance Racketeer
Levejoy	Kitten	Sleeping	Mattress Tester
Georgeana	Little Boogie	Burning Bugle	Zoot Suit Man
Branvan	Cheeta	Trading in Study Hall	Pile Driver
Hunter	Red	Walking Toward Man	Dog Walker
Kortier	Kobe	With Keith	Pencil Peddler
Pennell	Starvation	Beneath Trombone	Tommy Dorsey
Lovell, J	Sexy	Latin Reception	Second Caesar
Greene	Stiko	Guard Room	Elevator operator in one story building
McKeever	Mac	Making Inspections	Wheel Inspector
Poling	Piano	Pool Room	Pool Shark
Smith, A	Chatty	Downtown	Mississippi River Steamboat Captain
Smith, R	Snatty	Coleman's	Ensign
Cartright	Cuttie	Telling Us About It	Pro Bull Marksman
Palmer	Black	Athletic Field	Water Boy
Wagoner, S	Wags	Gym	Pro Wrestler
Zeek	Zeke	Buzzing G. C. W	Grounded
Muskin	Muscles	Where He Can't Be Found	Somebody's Husband

ON THE STOOPS OF CO. A

Leedy, G.—Want to buy a tie?
Bailey, W.—Anybody got a coke?
Light—Who you got to know to get an excellent?
Hull, A.—Me! Drink!
Mitchell, J.—"Gimmie"
Skeer—Never fear, Skeer is here
Perdomo, C.—I'm dreaming of a White Christmas.
Dickenson—Put the ashes on the floor, I am not orderly.
Johnson—I don't know any girls.
Mitchell, M.—Keep your hands on the table
Pirl—Ya, so what?
Coleman—Just call me Chesty.
Richmond, H.—"Toot for Tootsy"
Riley—Wanta chance?
Thomas—How much does it cost?
Lana—Skeer swing those arms right.
Duncan—Ain't I handsome?
Eyeman—O. K., I have had enough.
Critchfield—How should I know?
Hock—Save me that butt!
Hatfield, J.—How about waiting tables for me?
Freeman—Step aside or I will kill you!
Lynchner—Look at those muscles!
Bloom—Roll your own.
Falk—Back to Panama.
Mott, J.—I will raise you fifty
Lobban—How're tricks with you?
Coffman—Come and see our pretty women
Harkleroad—I won't open.
Davis, L.—This pace can't last.
Everly—Handsome Paul.
Roel—Just call me Highball.
Kelly, B.—I don't smoke.
Hughes—Give it a wee bit of a go
Schneider—"Dismissed".
Vargo—Say "Right" when you open that door!
Hermida—The white snow is cold, but I like!
Curs—Kentucky, I'm coming again
Gonzalez—O. Phillis!
Cristy—I will warn you before I stick you.
Hull—Want to get us all stuck?
Smith, L.—It's a long, hard winter.
Marlowe—Huba-Huba
Hager—Want to buy a bottle?
Young, C.—Deal the cards.
Crouch—"The Stars Will Remember
Davies—"Cigarettes and Whiskey and Wild, Wild Wiri-men
Lees—Got a match?
Painter—Let's put some spirit into it.
Rasch—Nobody crosses a Rasch
Sutton—I have to room with it.
Doggett—I don't squeal.
Kline—Where does the beat form?
Canby—Who got my cleaning rod?
Waring—I want youse fellows to put out.
Renner—Not if I can help it
Breckenridge—I'm going to shine my shoes.
Towne—How about a few holes of golf?
Davis, R.—I'm squad leader now.
Ricketts—How am I doing, coach?
Kimberlin—I can't do it all myself
Carden—You're stuck!
Whitacre—You can't get caught in our room.
Hernandez, R.—Don't fence me in.
Hamilton, F.—Who's got my weights?

The Briar Patch staff regrets that we can not introduce you to the individuals who live in the Co. B rooms. They were too bashful to write any notes.

Around the Stoops with Co. C

Baker, J.—I'm gonna' be a prize fighter.
Osborn—Just call me "Sleepy".
Dorta—This military life is quite the thing.
Tingler—Gee, fellows, give me a break, will ya?
Burns—I have a one-track mind when it comes to Public Speaking.
Wagner, C.—Wish the folks at home could see me "rack up".
Heinzman—Sally's my "true love" in Columbus.
Smith, P.—To reduce or not to reduce—that's the question.
Diehl, E.—Roughhouse tonight!
McCalla—My sister is G. C. W. Mardi Gras Queen.
Moore, W.—I'm a "bookworm".
Warren, X.—My sister had better write Cawley—demerits are flying.
Scott—Give me Grandpa Jones any da
Diehl, S.—I'll be off May 31st—if I'm lucky.
Walters, S.—I have 99 hours.
Hart—Then there was Ann.
Swindle—Marine Corps, here I come.
Swope—London lost to University [illegible]
Klosterman—Roughhouses and orange juice don't mix—Morris
Vail—Wine, song, my "mad" roommate, Betty and Ava. Wow!
Cawley—Jo Ann and Carole—what a love life.
Lineberry—"Come on over for coffee."
Putman—That wild woman is making a wild man of me.
Aveni—Pop goes the "Weasel".
Flynn—I can whip Rundels any day.
Bornheim—Just call me the "Crow".
Robledano—I hope Fogie comes here next year.
Raine, B.—She was a swell girl but she threw me over.
Anderson—That last free week-end was a killer.
Kelly, E.—Shut up or you'll get stuck.
Broaddus—Nancy is going to send me her picture—maybe.
Martin, J.—I'm the shy type.
Marr, X.—I like the American girls.
Carroll—Here comes the "Valleyview Express." How "Mimi" can we get?
Walter, G.—I'm moving in tomorrow—Ah, Mimi.
Morris—Eight out of ten say De Soto again.
Peebles—Just call me "Jeep".
Beard—Boy, do I ever get the bad breaks—but it can't last forever.
Abraham, F.—Williamson is known for the manufacturing of broom handles.
Crigger, H.—Lujack better watch out—I can pass too.
Cuesta, J.—Quick—where's my necktie?
Graves—Some win, some lose—I lost.
Perdomo, J.—I'm a baseball star.
Wills—Janet and Cleveland, Ohio—ooh, la, la.
Moore, G.—Let's get the company notes written.
Berg—TNT comes in small packages.
Davis—Think I'll come back to the "Brier" for at least 10 years.
Baker, R.—Did anyone find my Science Medal?
Clayton—I'm taking the Charles Atlas course.
Lynch—Gosh—just look at the moonbeams!
Bryan—Oh, we have a couple lying around the house.
Bo[illegible] R[illegible] Athletics, Military and the Owls Club can mix.
Bou, J.—Then there's Doris Carleson—not bad, eh?
Pack—Just received a "Dear John" from Nancy.
Vea—Have you seen Einstein around?
Greenzalis—But my hair is so cute when it's red.
Harrington—The following are on the regret list.
Borden—I've dated the slickest girls at G. C. W.
Morton, S.—Beaver, Pa., is the old home town.
Callison—Slab Fork is just where I belong.
Lyon—Think I'll latch on to something.
Harper—There was Grace, Fifi, Ma—but the list is so long.
Morton, C.—You got to be a football hero to get the gals.

Highlights in Co. D

Name	Nickname	Last Seen	Expects to Be
Jones, D.	Tiny	Dining Room	..... Trainer
Carson	Kit	With Mom	Army Officer
Tierney	[illegible]	Combing His Hair	Pan Boy
Ottaway	Pete	Annoying Cadets	Apple Knot
Mitchell	Arty	In a Daze	Swami
Lane, W.	Sleepy	In Bed	Test Pilot in Bed Factory
Rose	Jessie	Prom	Baker
Wheeler	Wheeze	In Town	Great Lover
Steinhale	Yo	Roughhousing	Traveling Salesman
Hex	Preacher	Gym	Sergeant
Wisnowski	Wisnie	Airport	Groomed
Bass	Dopey	Polishing His Floor	Janitor
Lamonde	Frenchy	Setting Lunches	Talking Sweetme
Nova	Monkey	With Bess	Same Man
Zaccaro	Mac Lowe	Playing Sax	Tepper Hunter
Wise	Crack	With Veronica	Connoisseur of Women
Eaton	Em	In Bed	Sleeping
Bryan	Mac	In Bed	Commodore
Nemet	Zeke	With the Lieutenant	Customer
McCoy	Kodak	Washing Hands	Health Inspector
Anderson	Escalopine	Looking for Light	Match Salesman
Sommer	Sourpuss	Lunchroom	Second Durante
Kane	Lefty	Giving Orders	Guerra
Spence	Frank	In Gym	Trainer
Moss	Bucky	Combing Hair	Bird
Moore, J.	Nestle	With Smokes	Father-in-Law
Sanders	Lazy Bess	Combing Grass	Opera Singer
Lane	Sexton	Looking After Taps	Private
Simmons	Tuxe	Taking Up Space	Opera Singer
Sandifer	Gus	G. A. P. A.	Tenor
Wagner	Fiddle	Athletic Field	Coach
Stop	Mouse	Arguing with Shumate	V. Pres. of Bank

HIGHLIGHTS IN CO. D—*continued*

Name	*Nickname*	*Last Seen*	*Expects to Be*
Warren	Bunk	Crossfire	Reporter
Lyle	Pond	Science Reception	Pick pocket
Seaturn	Scaramusk	On the Beat	Dog Washer
Leebrick	Mack	Cookie	Chef
McDonald	Mac	Sweeping	Janitor
Nelson, J.	Ozzie	Chemistry Reception	Chemist
Hatfield	Snoozy	Lifting Weights	Professor
Jarrett	Skip	Lifting Weights	Author
Cline	Maw	Infirmary	Nurse
Christenson	Mumbo	Watching P. O.	Postal Clerk

RAMBLING ALONG WITH CO. E

Name	*Nickname*	*Last Seen*	*May Become*
Jay Kyle Jarrell	Smo	Petting Party	Government Inspector
Richard Eugene White	Dick	Lonely Swamps	Chiropodist
David Karl Matt	Dave	Bon Ton Bar	Medical Specialist
William James Lauer	Bill	Other People's Rooms	Clown
Robert Lewis Jones	Cue Ball	Classmates rear south	Professor
Daniel Thomas Offutt	D. T.	Gas House	Bar Fly
John Cole Horton	Jake	Mays House	Boxy Sister
William Donald Marra	Bill	Any Place He is Allowed	Cow Breeder
Dennis Lee Martin	Barney D.	Pin Ball Machine	Lock Picker
Frank Horrenson	Sonny	Call D. T.'s Storeroom	Musician
Roger Geary Cree	Bones	Beer Gardens	Waiter
Clare Howard Gettes	Bum	Garbage Truck	Restaurant Owner
Peter Michael Tokarsh	Pete	Baseball Diamond	S/Sgt.
Kenneth Carlton Brown	Brownie	With Any Girl	Paper Airplane Flyer
John Pierpont Hemick	Jack	The Greasy Spoon	Doctor
Nazem Aordary	Ace	Hunter Kent	Owen Cox Manager
Theodore Weiss Weeks	Ted	France	Psychiatrist
James Alexander Gibson	Heat	Barn	Barber
Jose Cuesta Saul	Mohone Joe	Beach	Car Dealer
Edwin Joan Martin	Marty	S. I.	Juvenile Delinquent
Allan Martin Montevan	Butch	Prison Ward	Professor
Edwin Andow Harriac II	Buddy	Camel's Back	Importer Merchant
Clem John Dozier	Bill	Swagger Shop	Invited Man
James Nelson Fox	Jake	Hay Loft	Fat Man
David Nathaniel Hemick	Dave	Pool Room	Big Time Sport
James Frances Marra IV	Hot Shot	Farm House	Disc Jockey
Robert Stanley Spensk	Bob	In An Alley	Roulette Wheel Spinner
David Ernest Hanson	Satan	Bar Stool Nine	Bar Tender
George Andow Harriac III	George	With Bill	Zoo Keeper
Richard Charles Richmond	Rich	New Bugs H.	Soap Derby Champ
Lewis Crozier	Trigger	P. X.	Truck Driver
Peter Hassikos	Pete	Turkish Bath	Man Mary
William Russel Lewis	Willy	Next to Menzies	Local Manufacturer
Kenneth Joseph Yelonski	Yab	End of Fourth Squad	Squad Leader
John Ross Farley	Ross	Blood Bank	Engineer
Jerry Serpe	Serpe	Caves	Ditch Digger
Roberto Maurice Saprissa	Pete	Crossing Line	Dance King
Phillips Henderson	Bucs	Carroll Carlson	Master Jeweler
Walton Beauvais	Snipe	Junk Yard	Junk Man
Nicholas Menies	Nicky	B. S. Bar	Hobo
James Ralph Moser	Red	Boat Camp	Women's Killer
Jack Horton	Cadet	Church Street	Big Hole Operator

RUMBLINGS *from the* ANNEX

Burk—Think I can get Cadet Major next year?
Clark—Harry James' only rival.
Dow—I'm a little "Potato" but hard to peel.
Floyd, C.—Yokes and Jokes is driving me mad!
Grove—I use to be a Seabee. (Ed. note—Try the Army, Dow.)
Hong—Eat Frances [illegible] says. [illegible]
Kent, R.—But the Skipper's History tests are so hard.
Kishpaugh—Like that Spanish flavor.
Leeds, R.—I'm bear man at the Annex.
Lickenauger—I can whip the Black Hats any day. Ask 'em!
Marnhout—Wish I could come back to the "Brier".
Miller, A.—King of the hep cats—that's me.
Perry—Hollywood, here I come. "Dig" my profile.
Pugh—Those Beckley girls are oh, so nice!
Robinson, J.—Cincinnati Reds have the pennant in the bag.
Staley—The coffee pickles will way outsell the dills.
Turner, J.—Now when Cousin Dickie and I—oh yes, oh yes.
Waid—I'm glad free week-ends don't come too often.
Young, J.—Staunton will remember me for a long time. Swish-two points.

. . . Hello to '49—*continued*

The Cadet Corps of the past have taken much of Greenbrier with them, but they have left behind them something much more valuable. They have left the will to win, that understanding of precision in teamwork, and they have left you *Greenbrier*.

The Cadet Corps will be outstanding when it has no outstanding leaders, only pluggers, the teams will push the last touchdown over when the team is too tired to move because Greenbrier has learned how to win.

The battalion may be discouraged by the weakening process of graduation, or it may lack confidence because of its inexperience. But it will be one of the outstanding schools in the nation again next year, because you are *Greenbrier*. Remember how Emmka sacrificed his life for his country on D Day? Remember how Peters went down over Poland, guns blazing to the last? There were many more. They were Greenbrier men! So are you!

Greatness has almost reached its zenith maturity to where heights depends on YOU!

If you believe and practice teamwork, if you drill and study to the best of your abilities, if you are behind your teams and your school, an outstanding battalion upholding the traditions of the past and scaling new heights of achievement will be yours.

FULWIDER-KNIGHT

TAXI
WHITE FENDER
CABS

•
CALL LEWISBURG 243
Day or Night
•

TRANSFER
LOCAL AND LONG DISTANCE
MOVING

For Twenty-six Years
SAFE
DEPENDABLE SERVICE

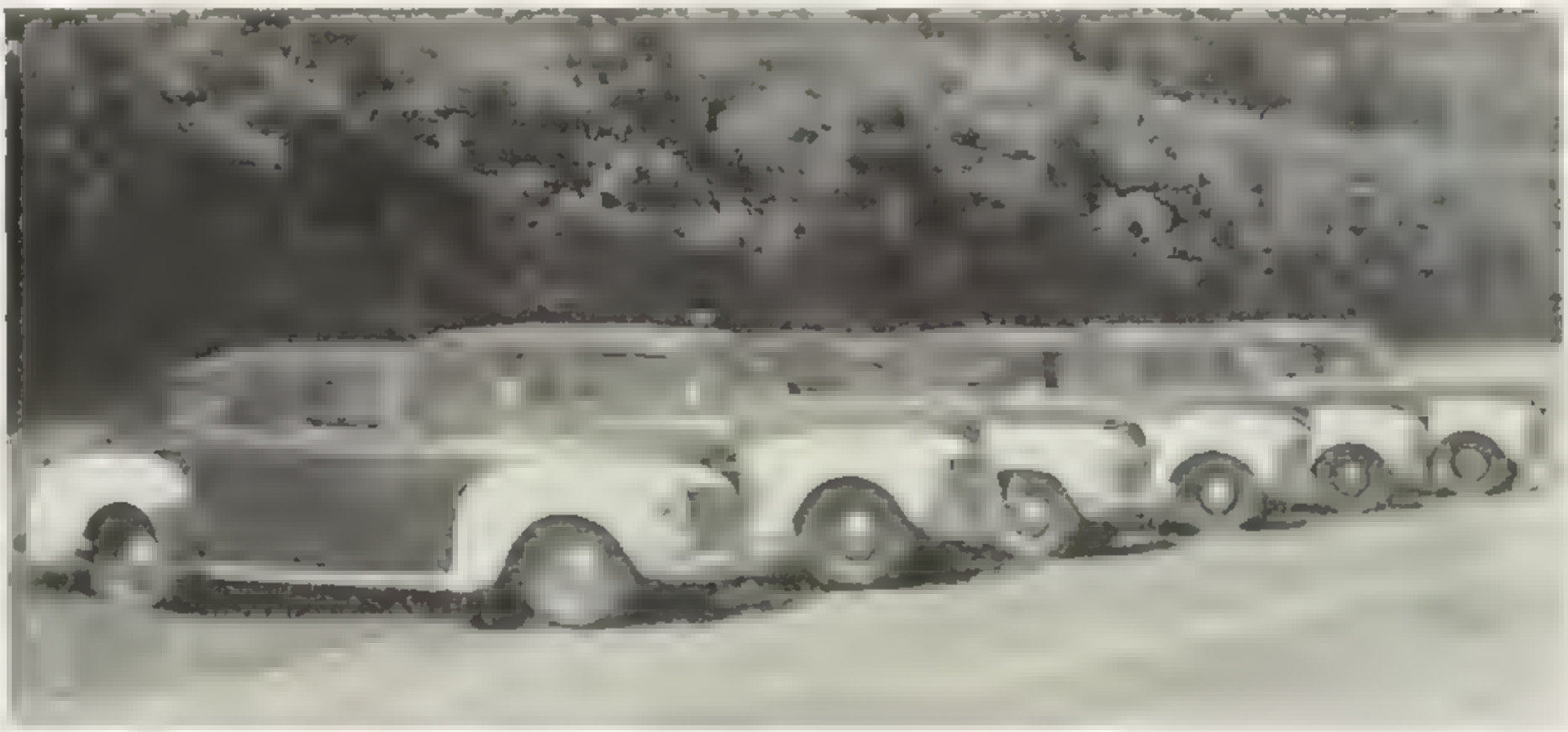

Back to School in Time for Formation
WE GET YOU THERE!
Always On Time, ANY *Time*

•

"The Great White Fleet!"

GREENBRIER MILITARY SCHOOL

"The School of Achievement"

Greenbrier, one of the nation's distinguished military schools, has a rich heritage of tradition and service extending back to 1812.

For catalog and complete information, write to the registrar or ask any Greenbrier Military School "Fighting Cadet."

Our Alumni are Our Best Advertisement!

SUMMER CAMP—on nearby Greenbrier River—all activities, screened, electrically lighted cabins, experienced counselors. Seven weeks term. For information, write to Manager, Camp Shaw-Mi-Del-Eca, care Greenbrier Military School, Lewisburg, W. Va.

Greenbrier Clothing Company, Inc.

Distinctive Wearing Apparel for Men

LEWISBURG, WEST VIRGINIA

TELEPHONE 67

We stand 100% behind G. M. S. activities. And should be—we were once fighting Cadets. So welcome to the Alumni Association, you graduates.

Good Luck, "Class of '48"

CURLEE AND MICHAELS-STERN CLOTHES
DOBBS HATS

MCGREGOR SPORTSWEAR
NUNN-BUSH SHOES

COLEMAN'S PHARMACY

The REXALL *Store*

Prescriptions a Specialty PHONE NO. 3 WE DELIVER

LEWISBURG, WEST VIRGINIA

Best wishes to all cadet graduates! We have appreciated your patronage; come back to see us whenever you can. And to the other cadets—next year—remember,

Coleman's—Cadet Headquarters:

MAGAZINES CANDIES FOUNTAIN SERVICE

"Meet Her at the Fountain!"

THE CLIFTON FORGE LAUNDRY

CLIFTON FORGE, VIRGINIA

KEEPS YOU LOOKING NEAT
AND SOLDIERLY

Best Wishes to the Graduates!

PIONEER DRUG STORE

TELEPHONE 31

Meet Her at the Fountain

We carry a complete line of Drugs and Cosmetics
Hollingsworth and Norris Candies

Atlantic Greyhound and Reynolds Transportation Company Ticket Agency

Magazines, Sodas and Sundries, Smokes—in fact,
everything a cadet might require!

Good Luck to the Greenbrier Military School Graduates!

Good Luck, Cadets

from

Greenbrier Product Company

Manufacturers of

GREENBRIER VELVET ICE CREAM

◆

Grade "A" Pasteurized
Milk and Cream

◆

PHONE 151

LEWISBURG, WEST VIRGINIA

LEWISBURG RESTAURANT

The Place the "Boys" Meet

MONDAY!
Special Plates
50c and Up

Read

THE GREENBRIER INDEPENDENT

"The Old Home Paper"

LEWISBURG, W. VA.

◆ ◆ ◆

Congratulations to the Graduates!

GREENBRIER MOTOR COMPANY

Incorporated

•

DODGE AND PLYMOUTH
SALES AND SERVICE

•

LEWISBURG, W. VA.

TELEPHONE 364

Lewisburg Cleaners and Dyers

are proud of the neat appearance
of those snappy

G. M. S. CADETS

•

We help you get those merits for "Excellent Appearance" on Personal Inspection!

•

PHONE 278

PETTIBONE
COLLEGE, MILITARY
AND BAND UNIFORMS

are made to individual measure by expert tailors We have supplied uniforms to Greenbrier Military School and the leading military schools and colleges throughout the country.

The
PETTIBONE BROS. MFG. CO.
CINCINNATI, OHIO

Uniforms, Lodge Supplies, Banners, Flags, Pennants, Badges

OSCAR'S CAFE
Home of Good Cooking
E. WASHINGTON ST., U. S. 60
LEWISBURG, W. VA.

Dinners Served Only From 11:30 A. M to 9 00 P. M

Now is the Time to Enjoy a Good Meal at
OSCAR'S CAFE

CLINGMAN'S MARKET

Meats - Groceries

LEWISBURG, W. VA.
PHONE 47

Complete Line
of
FAMOUS WILSON SPORTING GOODS
for Basketball, Football, Baseball, Golf and Other Sports

GREEN-BRIER VALLEY COMPANY
LEWISBURG'S FIRESTONE STORE
LEWISBURG, W. VA.

CAMPBELL HARDWARE CO.
J. N. CALDWELL, JR., *Prop.*

Fishing Tackle, Guns and Ammunition—
a Complete Line of Hardware Supplies

LEWISBURG, W. VA.

Don't Divorce Your Wife
If She Can't Cook—
JUST COME TO THE
COURT RESTAURANT
NICK (*Prop.*) RODOUSSAKIS & SON
Lewisburg, West Virginia

Everyone Welcome

Compliments
of
B. P. FITZGERALD

THE CHAS. H. ELLIOTT COMPANY
PHILADELPHIA, PENNA.

◆

We Salute the Seniors and Say Good Luck to the Corps!

◆

We made your Invitations

Flowers for All Occasions

RICHMOND'S FLOWERS

Telephone 40-R
RICHWOOD—LEWISBURG—EAST RAINELLE

CAPITAL FINANCE CORP.
EARL C. KOONTZ, *Manager*
Telephone 334

<o>

(Always Courteous)
LEWISBURG, WEST VIRGINIA

FACULTY AND CADETS
Maybe you can't visit us quite as often but remember—
When You Are in
White Sulphur
You Can See a Good Show at
THE PLAZA THEATRE

When "Town Day" Comes Around, Enjoy a Show at
THE LEWIS THEATRE
PLENTY OF GOOD SEATS
MOST MODERN SOUND EQUIPMENT

<o>

Good Luck to the Graduates!

Compliments of
A Friend

WE BELIEVE IN G. M. S.
THE GENERAL LEWIS HOTEL
OFFICIAL
AAA
The charm of yesterday with the convenience of today
MRS. RANDOLPH K. HOCK
Proprietress
LEWISBURG, WEST VIRGINIA

MOTOR CAR SUPPLY
Wholesalers

AUTOMOTIVE SUPPLIES AND ACCESSORIES

PHONE 526
LEWISBURG, W. VA

When you think of
FURNITURE
think of

LEWISBURG FURNITURE CO.
Large Gift Department

Compliments of A Friend

Compliments of
of
BURKE
5-10¢ TO $1.00
STORES
LEWISBURG and WHITE SULPHUR SPRINGS

Compliments of
C. J. CASDORPH & SON

19 COMPLETE MARKETS 19
Fine Foods

We have been proud to serve as your official jeweler for those Senior rings and miniatures. We pledge continued service as efficiently as possible under present conditions.

To the graduates—congratulations; and to all Greenbrier men, wherever they serve—our best wishes. We are behind you 100%, doing everything we can to hasten the day of Victory.

J. JENKINS SONS COMPANY
BALTIMORE, MARYLAND

GREENBRIER COLLEGE

A Junior College for Young Women

• A SCHOOL of the fine and cultural arts where good health, good manners, good taste and good conduct are emphasized. Located in an old Southern community. In the heart of the Alleghenies. Founded in 1812.

• COLLEGE and college preparatory courses offered, including art, music, dramatic art, secretarial.

• ALL recreational activities. Gymnasium, Tennis, Basketball, Volley Ball, Archery, Horseback Riding, Swimming in the famous White Sulphur Springs Pool.

◆

Next September We Begin Our 137th Session

Catalogue sent upon request

■

FRENCH W. THOMPSON, *President*

Lewisburg, West Virginia

THERE IS NO SUBSTITUTE for EXPERIENCE

It cannot be dispensed with . . . or substituted for.

It should be of first consideration in every important undertaking. . . . We mean experience . . . the specialized experience such as we offer in the field of School Annual photography. . . . That is why year after year, we have been honored by being chosen Official Yearbook Photographer by many leading Schools and Colleges. . . . Getting out a Yearbook is a once-in-a-lifetime undertaking. . . . It is therefore good to know that there is available to you all the experience that is necessary to meet this unusual emergency. . . . You'll find our organization skilled and resourceful . . . our facilities and resources ample to meet every problem connected with Yearbook Photography.

Zamsky Studios

1007 MARKET STREET, PHILADELPHIA

LYNCHBURG
ENGRAVING COMPANY

Designers and engravers of
the South's finest school
publications

LYNCHBURG, VIRGINIA

Our Integrity . . .

is based upon a record of two generations of unexcelled service by competent craftsmen to a discriminating clientele

We Specialize in

YEAR BOOKS, ANNUALS, PROGRAMS AND CATALOGUES

Jarrett Printing Co.

CAPITOL STREET AT DONNALLY

PRINTING — RULING — BINDING

PHONE 23-191